





FAITH

纵然世界嘈杂，美好依然是生活的信仰。在历史与现在的辉映之下，时尚繁华、格调意蕴、生活理念和美学价值都已经成为一种文化。



Trying to deeply explore the relevance of modernism in today's times and geographical and cultural contexts, Expressing the beauty of the art of lighting from the changes in light and shadow, and highlighting the value in the washing of the years

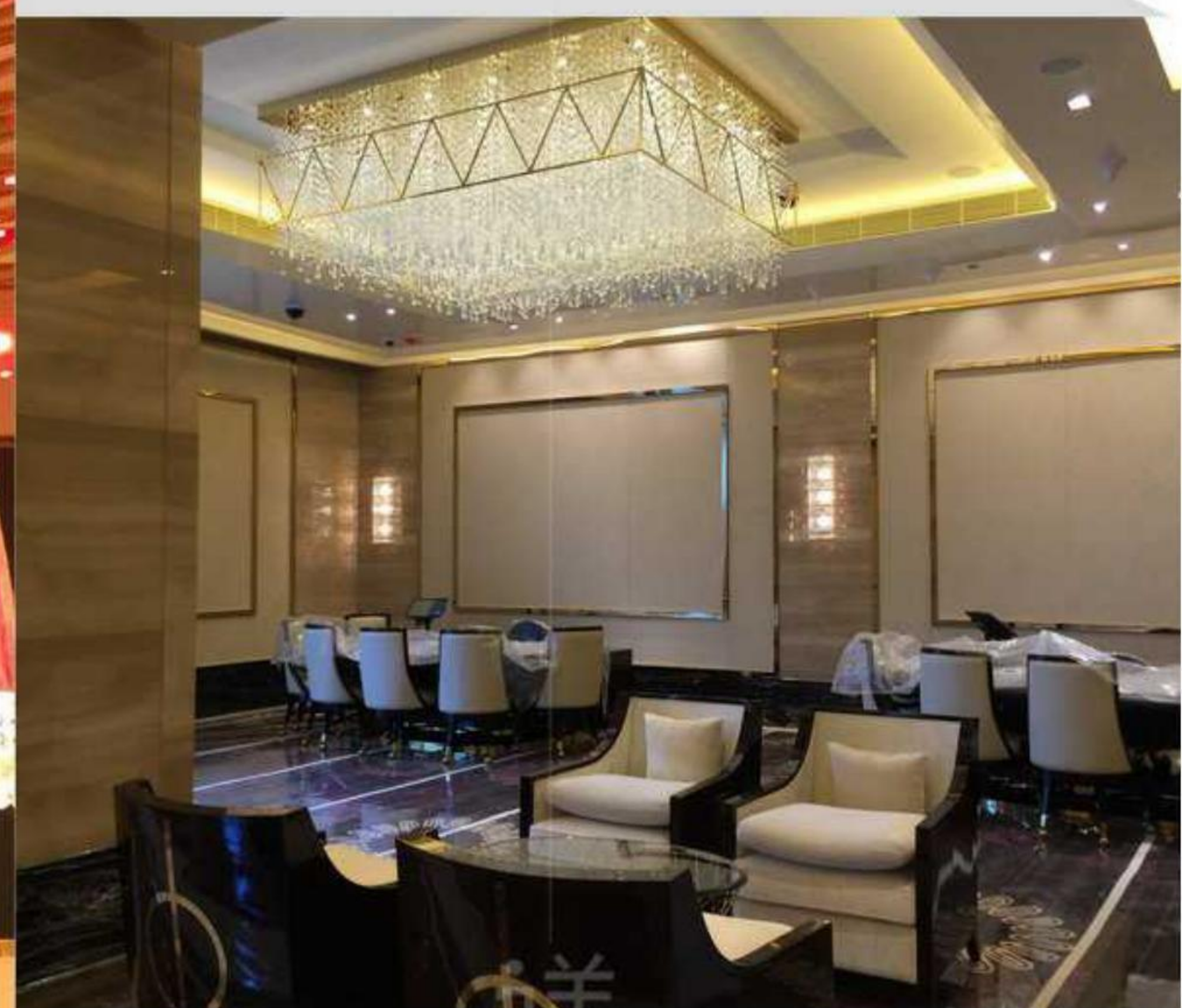

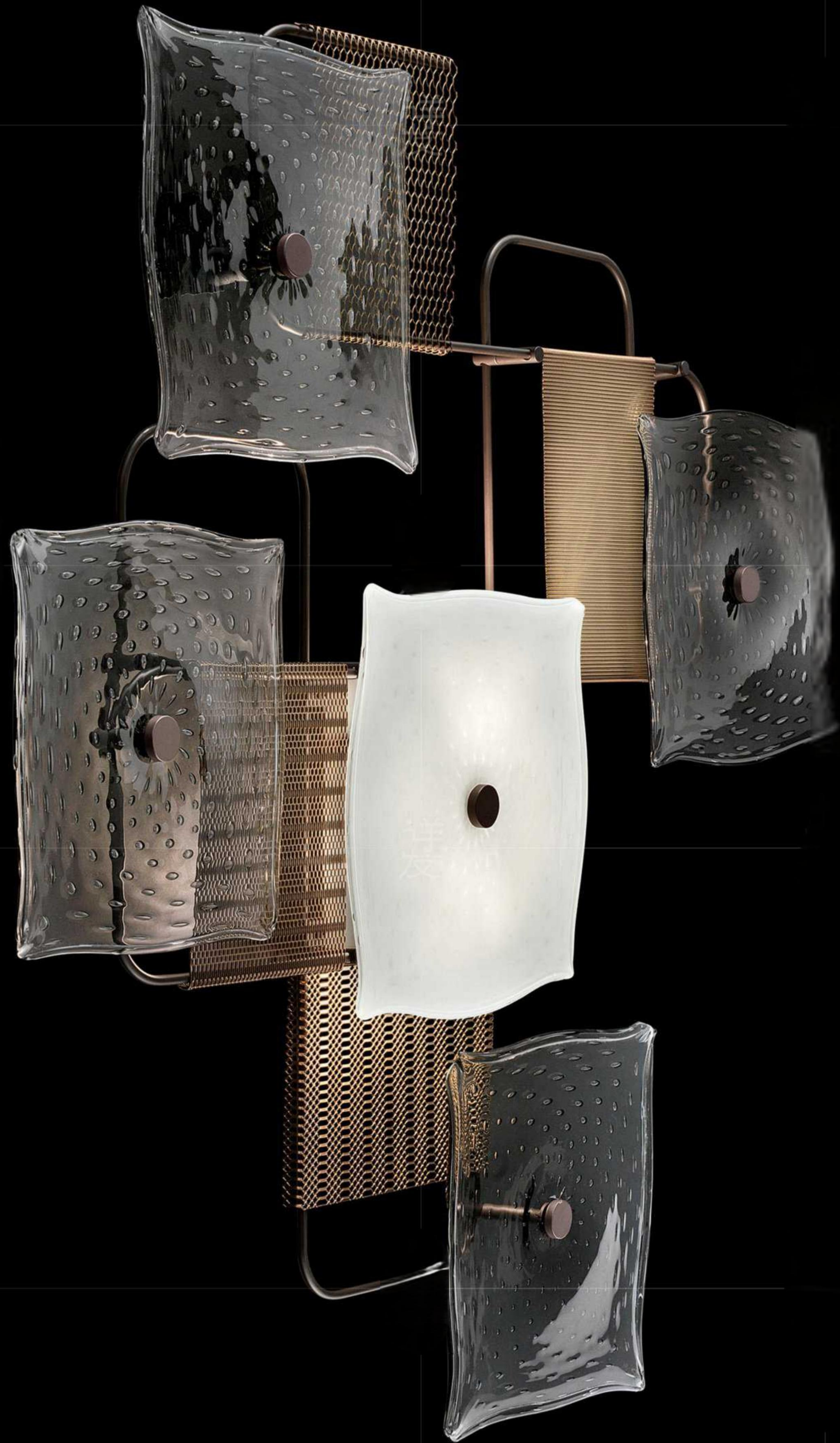

日光之下
大千世界汇稀奇之色
微妙的光，以及百物的动与静。

SUBTLE LIGHT

Under the sun The vast world of the world
Subtle light, and the movement
and static of everything.

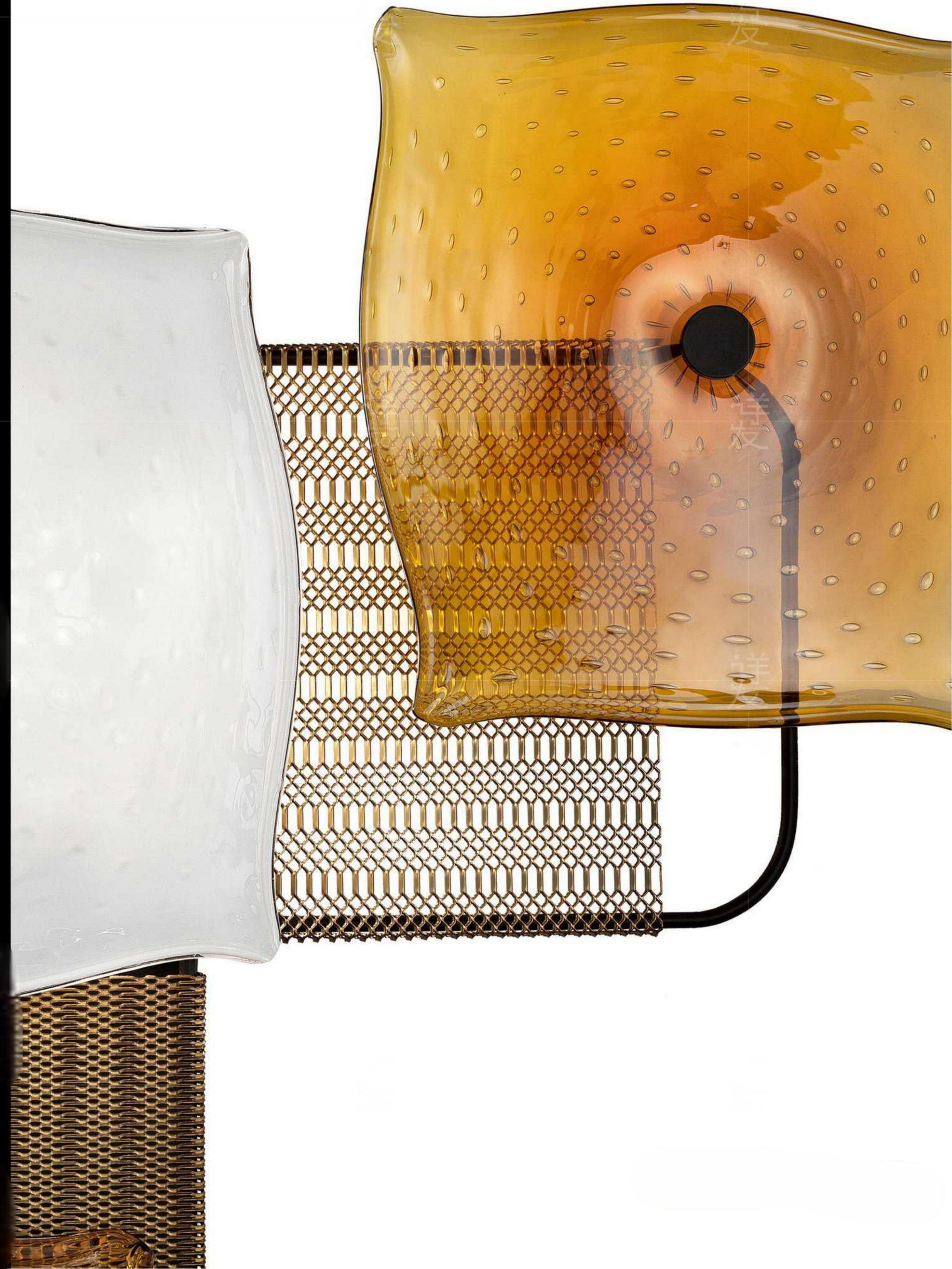
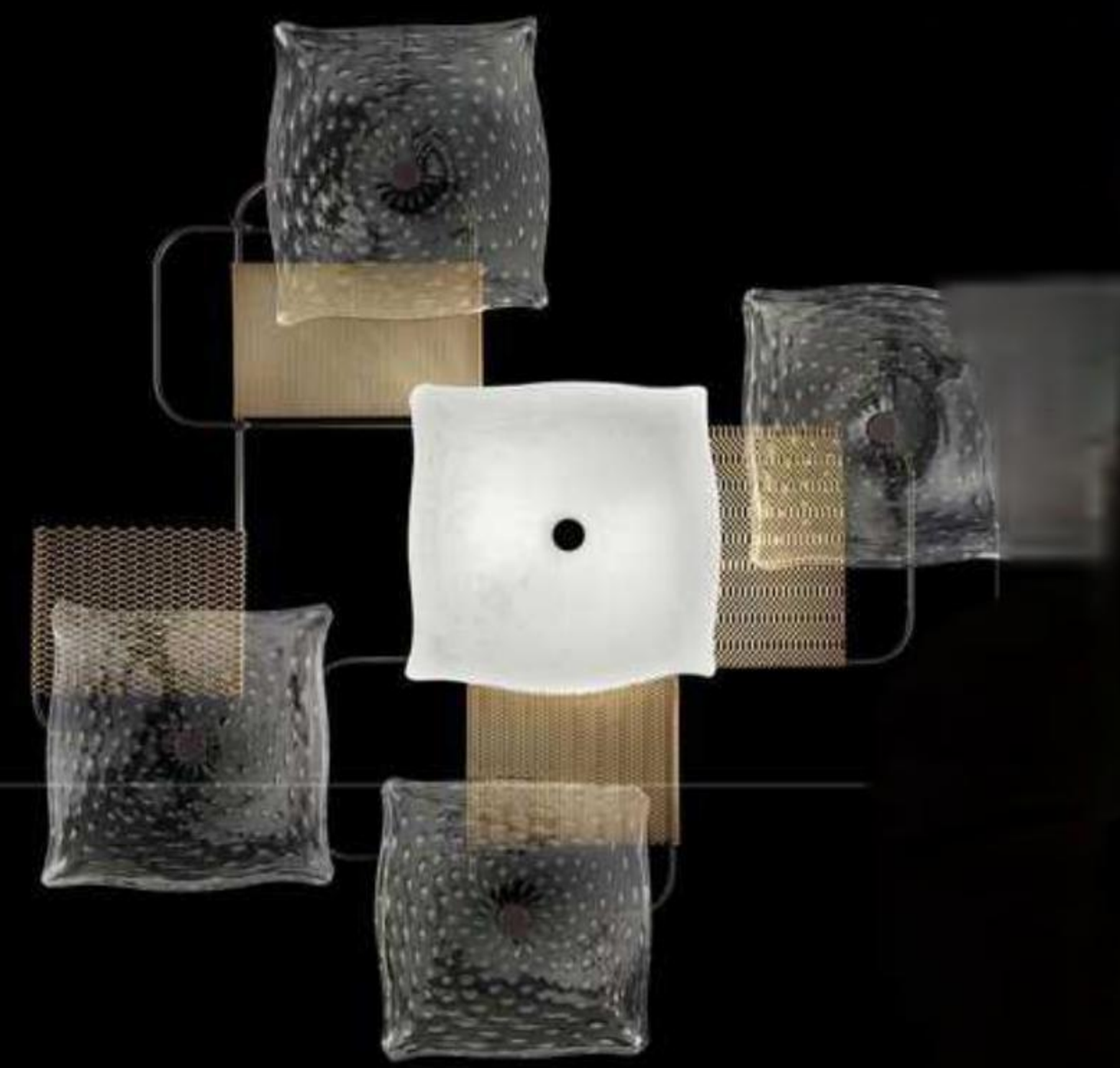



纵然世界嘈杂，美好依然是生活的信仰。在历史与现在的辉映之下，时尚繁华、格调意蕴、生活理念和美学价值都已经成为一种文化。

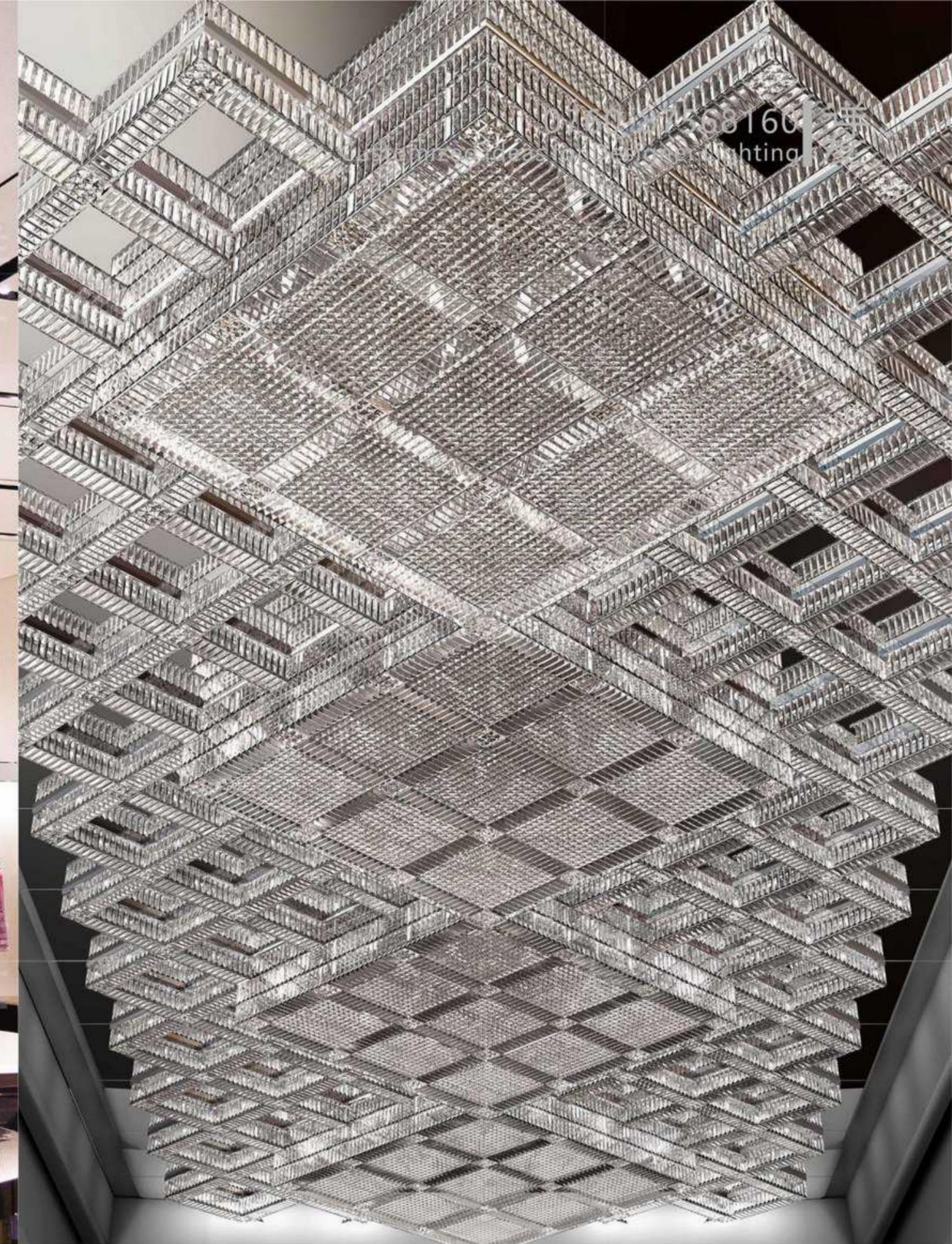
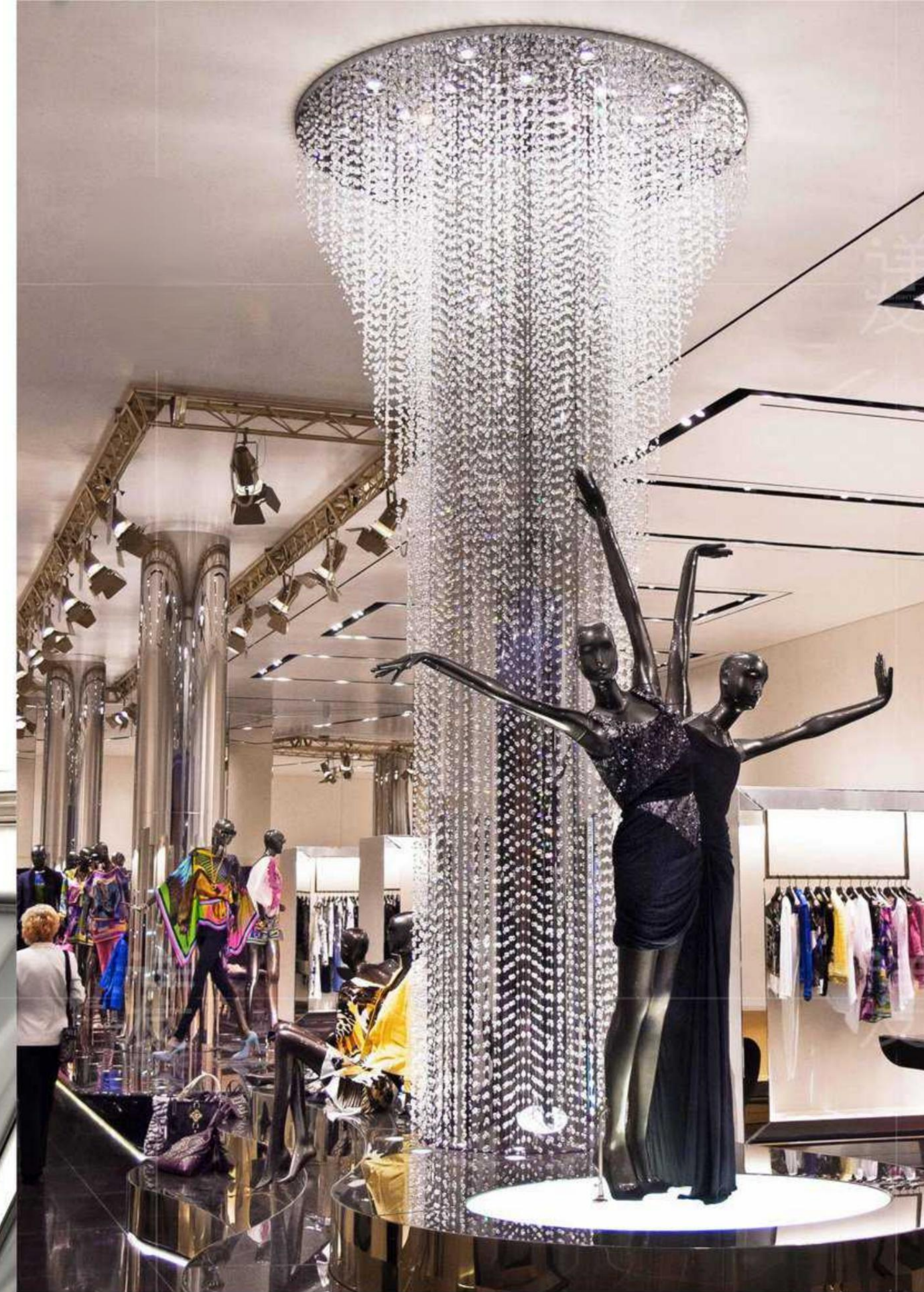

ENJOY LIGHT SHOW

灯光设计艺术已渐成为一种时尚艺术，它创造出令人窒息的视觉艺术氛围，给人身心以无比的震撼和享受。

LIGHT CULTURE

在“暗”的物理和灯饰文化环境下的审美，粗糙原质的材料表面和长时间使用带来的损耗和光泽在这样的环境下能达到非常微妙的审美境界。

The aesthetics in the "dark" physical and cultural environment, the rough surface of the material and the loss and luster brought about by long-term use can achieve a very subtle aesthetic realm in such an environment.

制，充分发挥其光泽和色彩的作用，采用透射、反射、

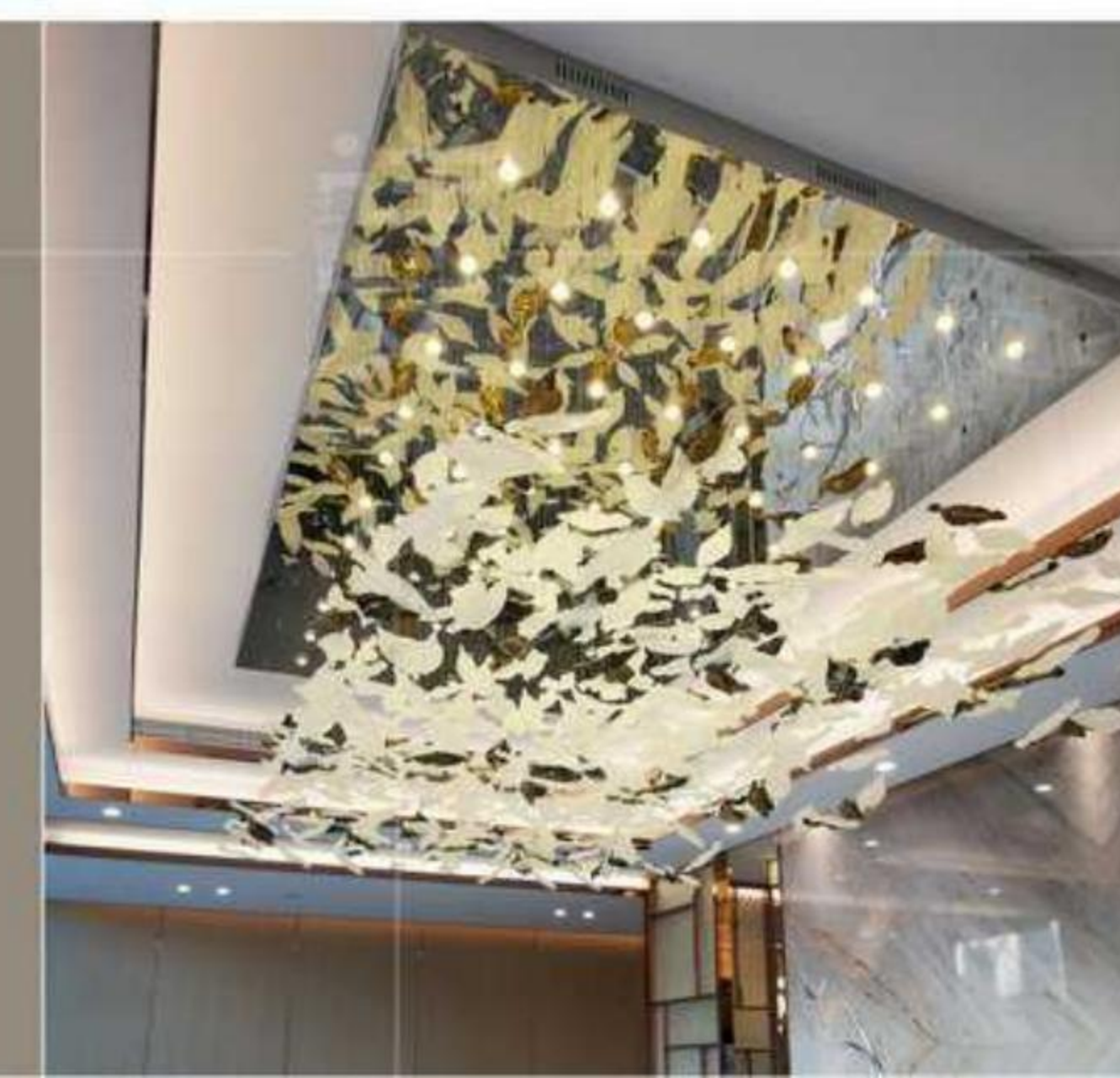



日光之下
大千世界汇稀奇的色
微妙的光，以及百物的动与静。

SUBTLE LIGHT

Under the sun The vast world of the world
Subtle light, and the movement
and static of everything.

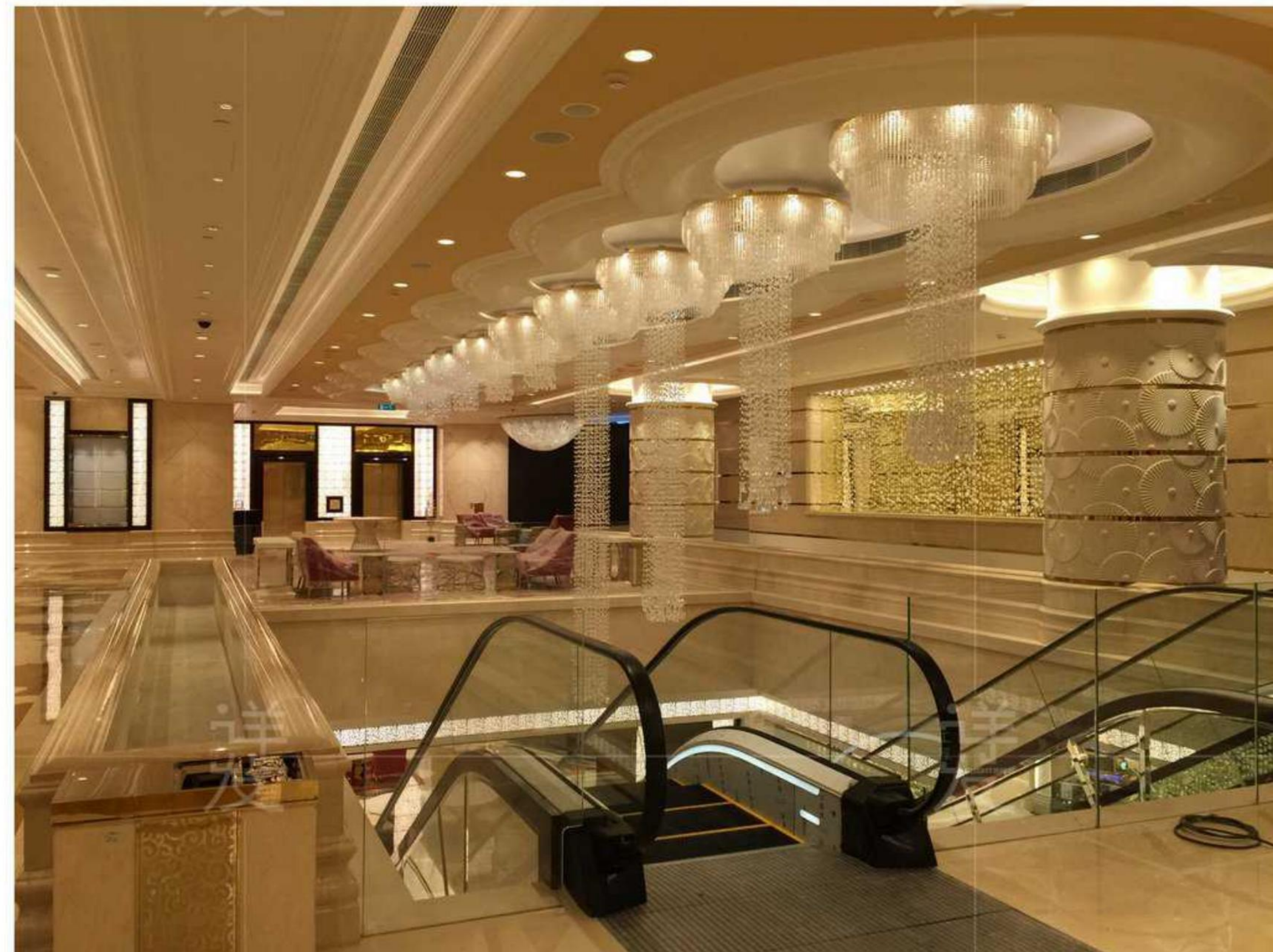

纵然世界嘈杂，美好依然
是生活的信仰。在历史
与现在的辉映之下，
时尚繁华、格调意蕴、
生活理念和美学价值都
已经成为一种文化。



一层打破了的灯具设计形态，并置入艺术及原创设计元素，可根据不同的需求调整，有着无限的可能性。
 A layer of broken luminaire design and the placement of artistic and original design elements can be adjusted according to different needs, with unlimited possibilities.

艺术ART

“遵循空间的建构关系在保留原有结构的基础上，赋予它新的体块和功能，巧妙运用光影，重新塑造秩序及和美观性。”而能同时满足这一系列需求的，自然是艺术。

"The construction of a space-conserving relationship gives it a new body and function while retaining the original structure. Clever use of light and shadow to reshape order and aesthetics." What meets this series of needs at the same time is naturally art.

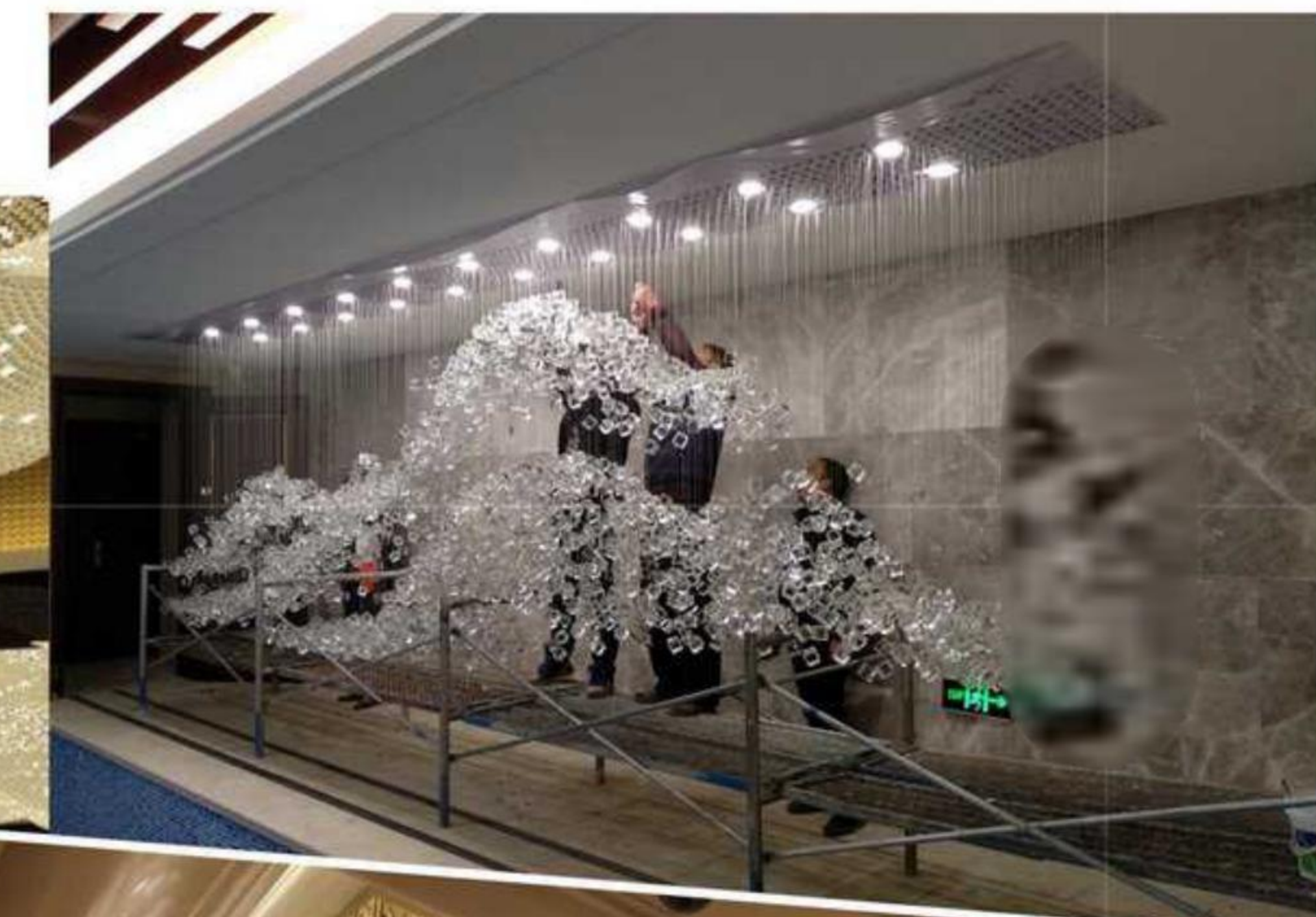

用设计的创新力量在固有架构下，去撬动一种新的灯具空间感知！
 Applying innovative design power to the inherent structure, Inspire new sense of lighting space!

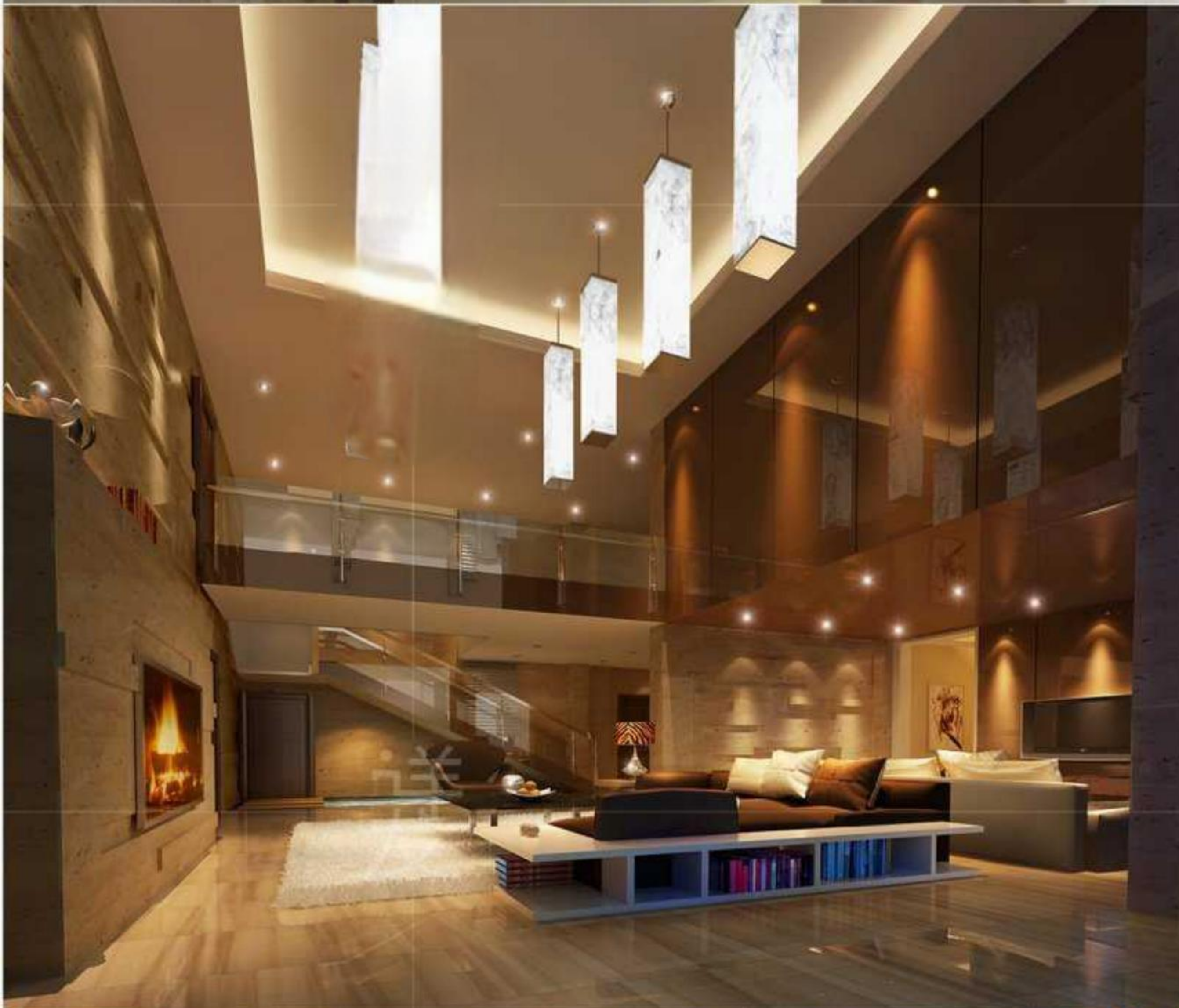

**SIMPLE &
LUXURIOUS**

以东西方的微妙融合为基础，灯具简洁的线条和中性色调，传达着温暖和华丽的奢华

Based on the subtle blend of East and West, the lamps are decorated with clean lines and neutral tones. Conveying warmth and gorgeous luxury

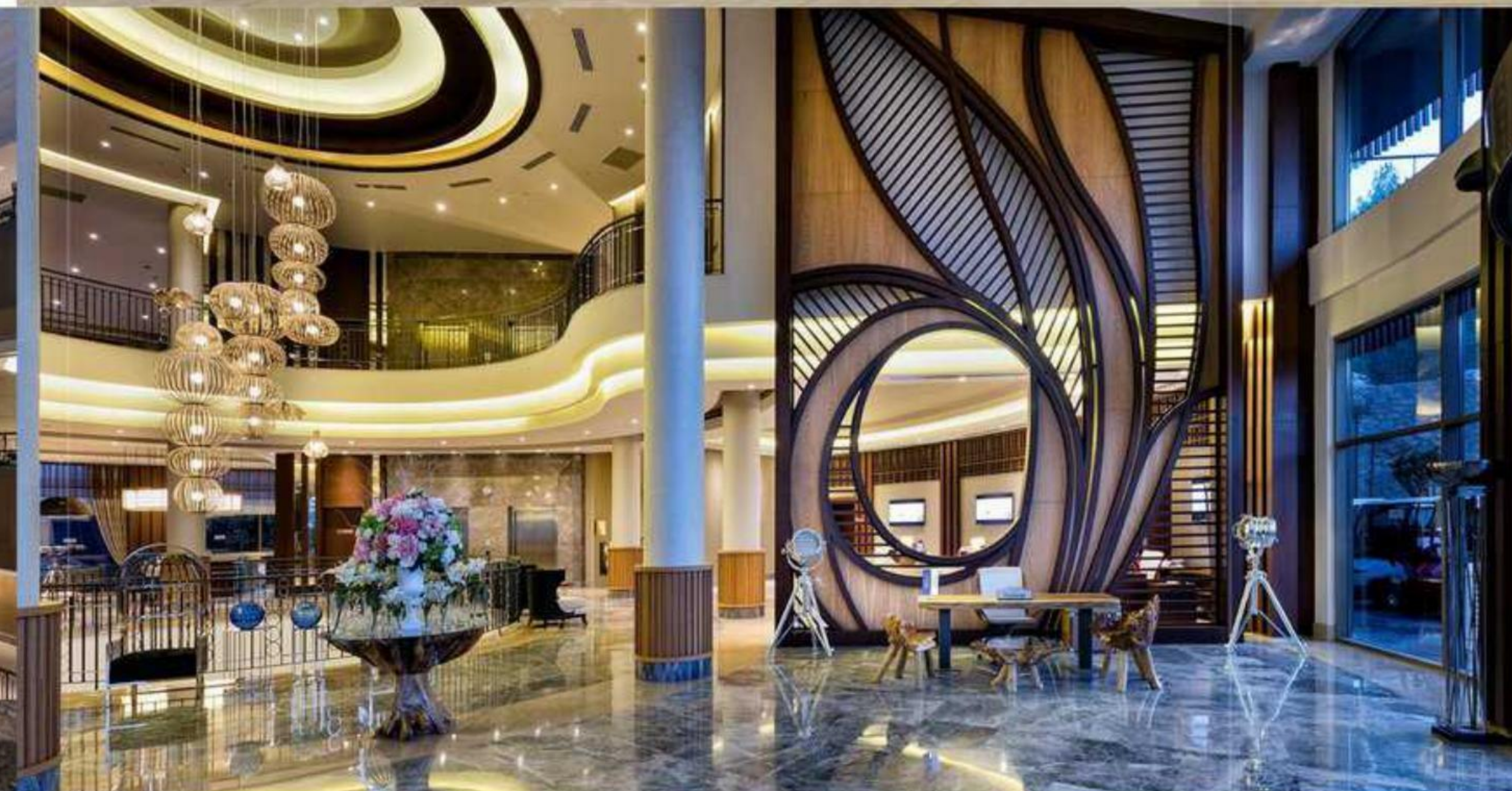

在远离现在生活的远航之中，经历不断变化的天光海景与视野，能够在令人惊叹的室内空间凭借灯具再度回归

In the distant voyage away from the present life, experience the ever-changing seascape and vision of the sky, able to return to the fascinating indoor space with the lamps

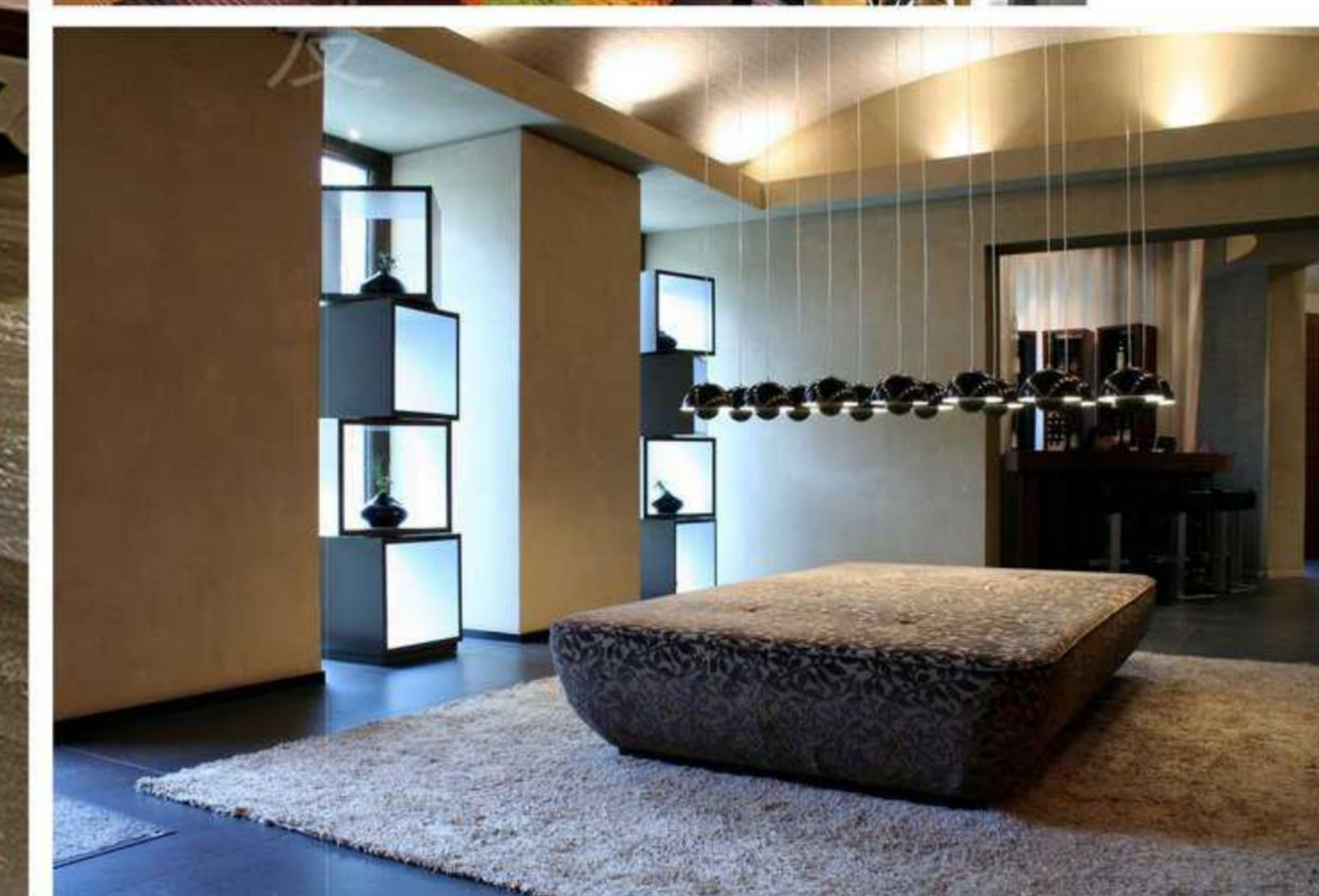

艺术ART

“遵循空间的建构关系在保留原有结构的基础上，赋予它新的体块和功能，巧妙运用光影，重新塑造秩序及和美观性。”而能同时满足这一系列需求的，自然是艺术。

“The construction of a space-conserving relationship gives it a new body and function while retaining the original structure. Clever use of light and shadow to reshape order and aesthetics. What meets this series of needs at the same time is naturally art.”



What is art? Emotional 艺术是什么?

艺术是情感的表露，
任何事物做到极致，都是艺术！
灯具的艺术就是设计师的想法到还原产品的真实性。

Art is an expression of emotion,
Everything is done to the extreme, it is art!
The art of lighting is the designer's idea to restore the authenticity of the product.







大腕

Representative of non-standard engineering lamps

Big Shot's Emotional

艺术是情感的表露，
任何事物做到极致，都是艺术！
灯具的艺术就是设计师的想法到还原产品的真实性。

Art is an expression of emotion,
Everything is done to the extreme, it is art!
The art of lighting is the designer's idea to restore the authenticity of the product.



纵然世界嘈杂，美好依然是生活的信仰。在历史与现在的辉映之下，时尚繁华、格调意蕴、生活理念和美学价值都已经成为一种文化。

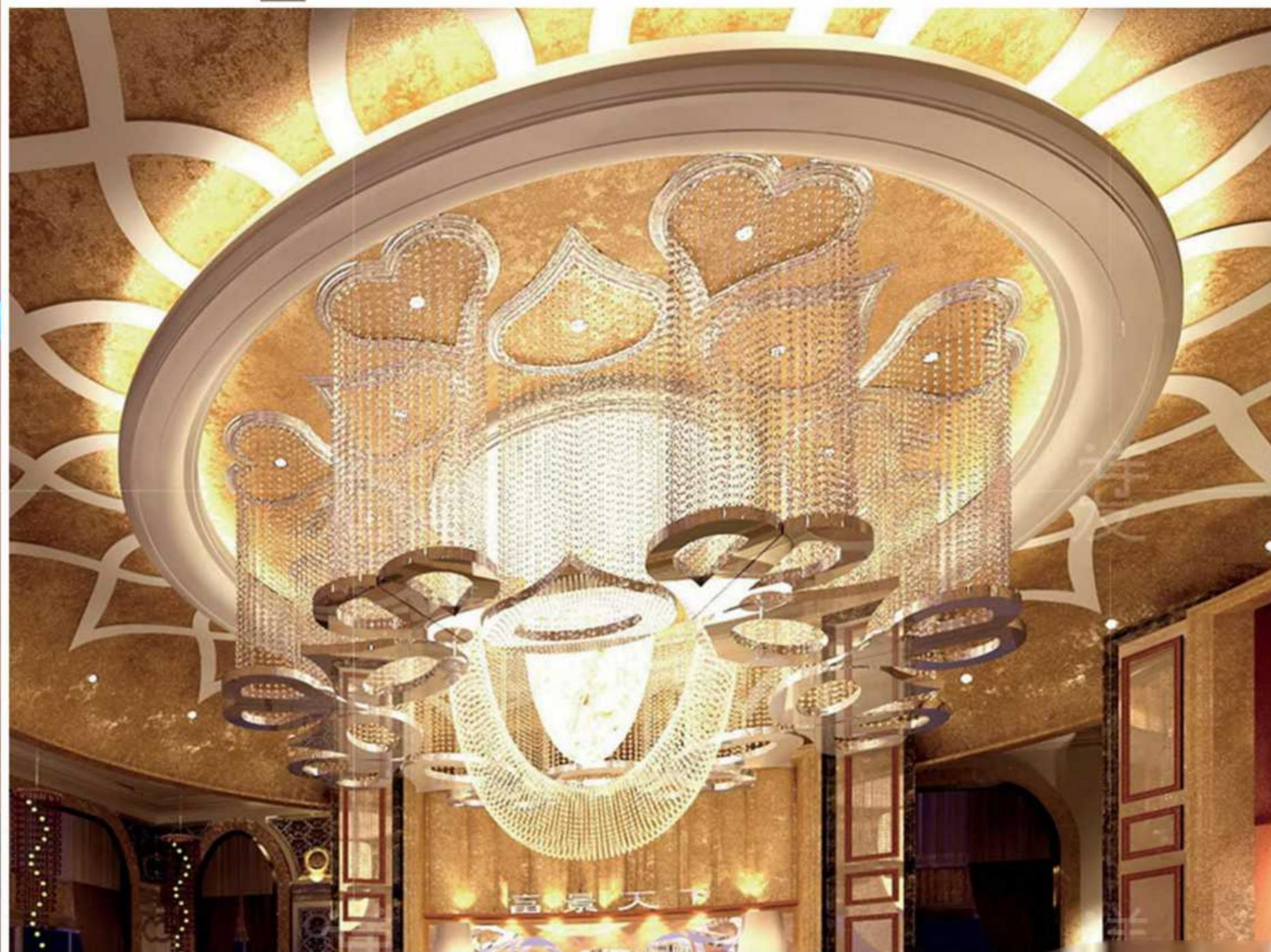

EXPLORE & SEEK

设计师曾表达：探索和寻求、令人激动的旅程与舒适豪华的个人空间之间精确的平衡，是一个令人兴奋的历程。正是带此想法并付诸设计，才创造出令人惊叹的私人空间。

Designers have expressed that the precise balance between exploration and seeking, exciting journeys and comfortable and luxurious personal spaces is an exciting journey. It is with this idea and design that creates an amazing private space.

灯光设计艺术
已渐成为一种时尚艺术
它创造出令人窒息的视觉
艺术氛围，给人身心以无
比的震撼和享受

Lighting design art
Has gradually become a fashion art
It creates breathtaking vision
Artistic atmosphere, giving
people a body and mind
Shock and enjoyment



对艺术的认知则远景而凝眸，水似乎柔弱，其实最刚强。它既能随方就圆又能决堤溃防，在温柔平静中隐伏着澎湃热情。



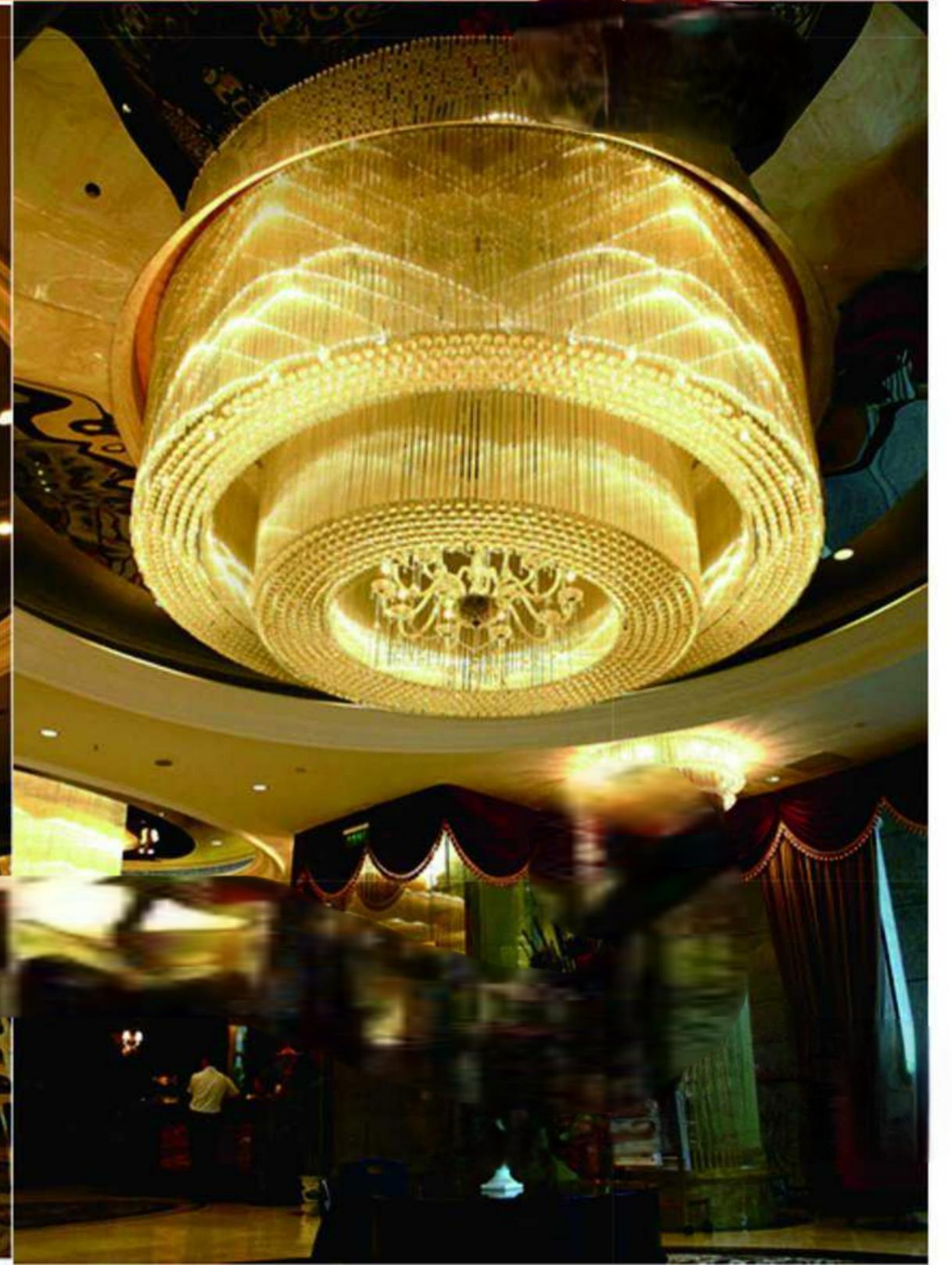
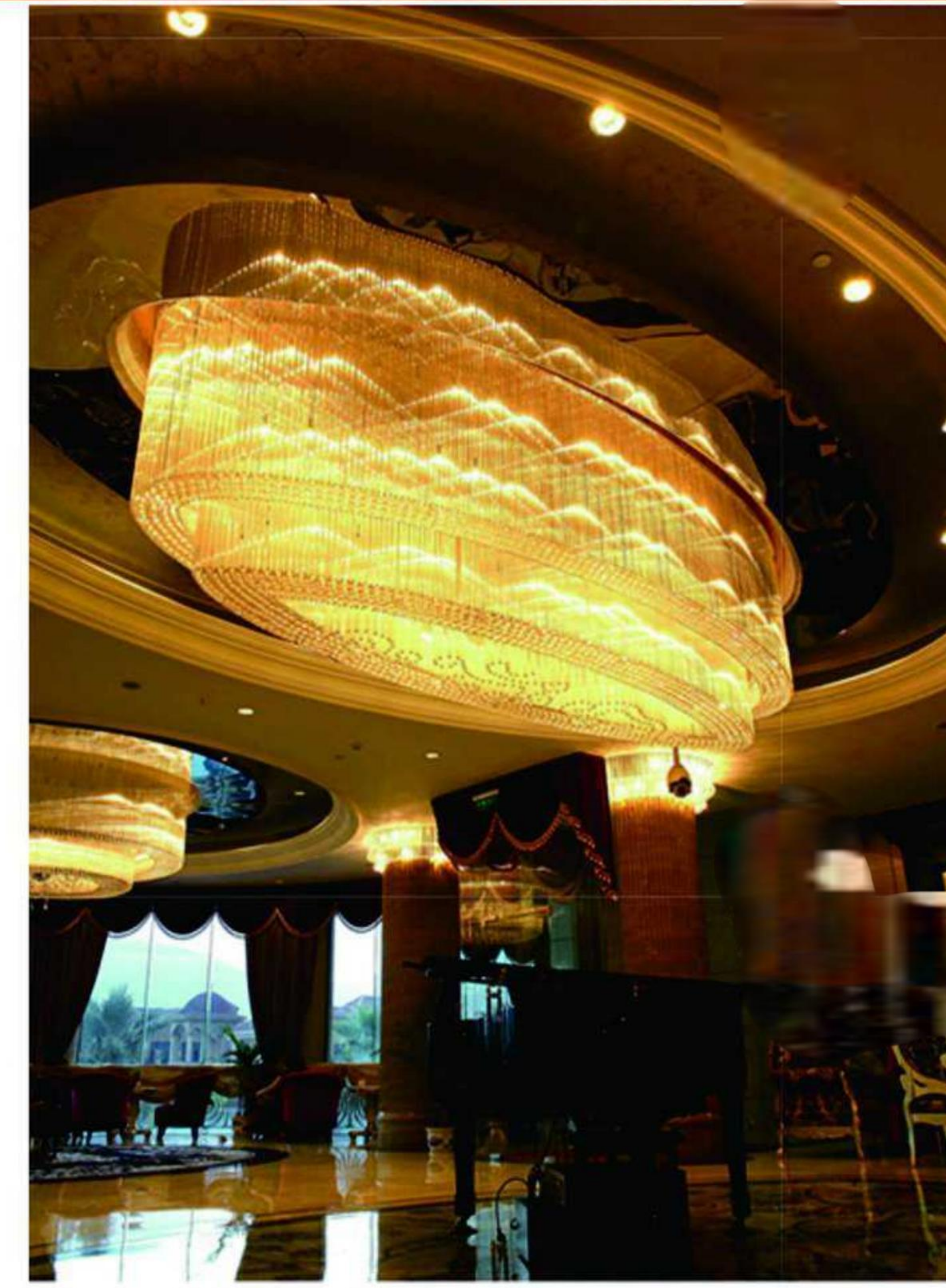



WARM STABLE SOLUTION 我是谁？

每个设计师和灯具设计的关系，都有着不同的层面和深度，但最后总要回归初心：不因为走得太远，而忘了为什么出发。从‘空间易想’到‘于舍’，一个是而立之年的蓬勃憧憬，一个是年至不惑的温稳和解，不管哪个阶段似乎都绕不开对‘我是谁？’的求索。

The relationship between each designer and luminaire design has different levels and depths, but in the end it always has to return to the beginning: not because it is too far away, but forget why. From 'space is easy to think' to 'together', one is the flourishing year of the year, the other is the gentle and harmonious solution of the year to the end, no matter which stage seems to be unable to circumvent the 'I am who?' The search for.

灯光秀

Representative of non-standard engineering lamps

LIGHTING SHOW.....



简约的作用之一是洞穿固有思维
继而重新调整对待生活的态度，
灯具装点的是生活方式，抛开形
式，从情感层面直切内心。

One of the functions of simplicity is to penetrate the inherent thinking.
And then re-adjust the attitude towards life,
The lamp is decorated with a lifestyle, throwing away
Style, from the emotional level to the heart.







日光之下
大千世界汇稀奇之色
微妙的光，以及万物的动与静。

SUBTLE LIGHT

Under the sun The vast world of the world
Subtle light, and the movement
and static of everything.



您可以完全身临其境的感受光影奢侈品，
但同时也产生一种设计艺术的熟悉感。

You can feel the light and shadow luxury in a completely
immersive way, but at the same time produce a sense
of familiarity in design art.

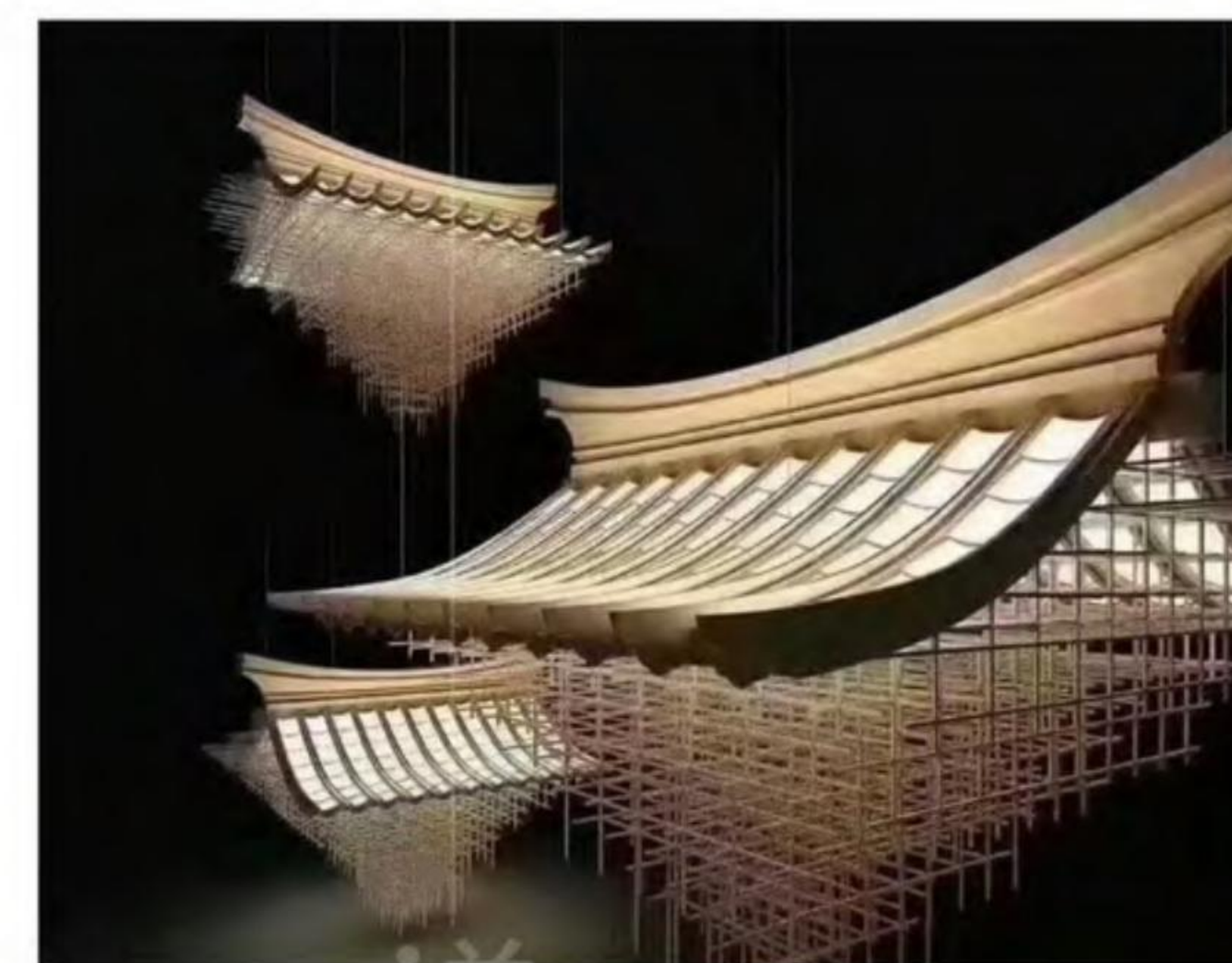
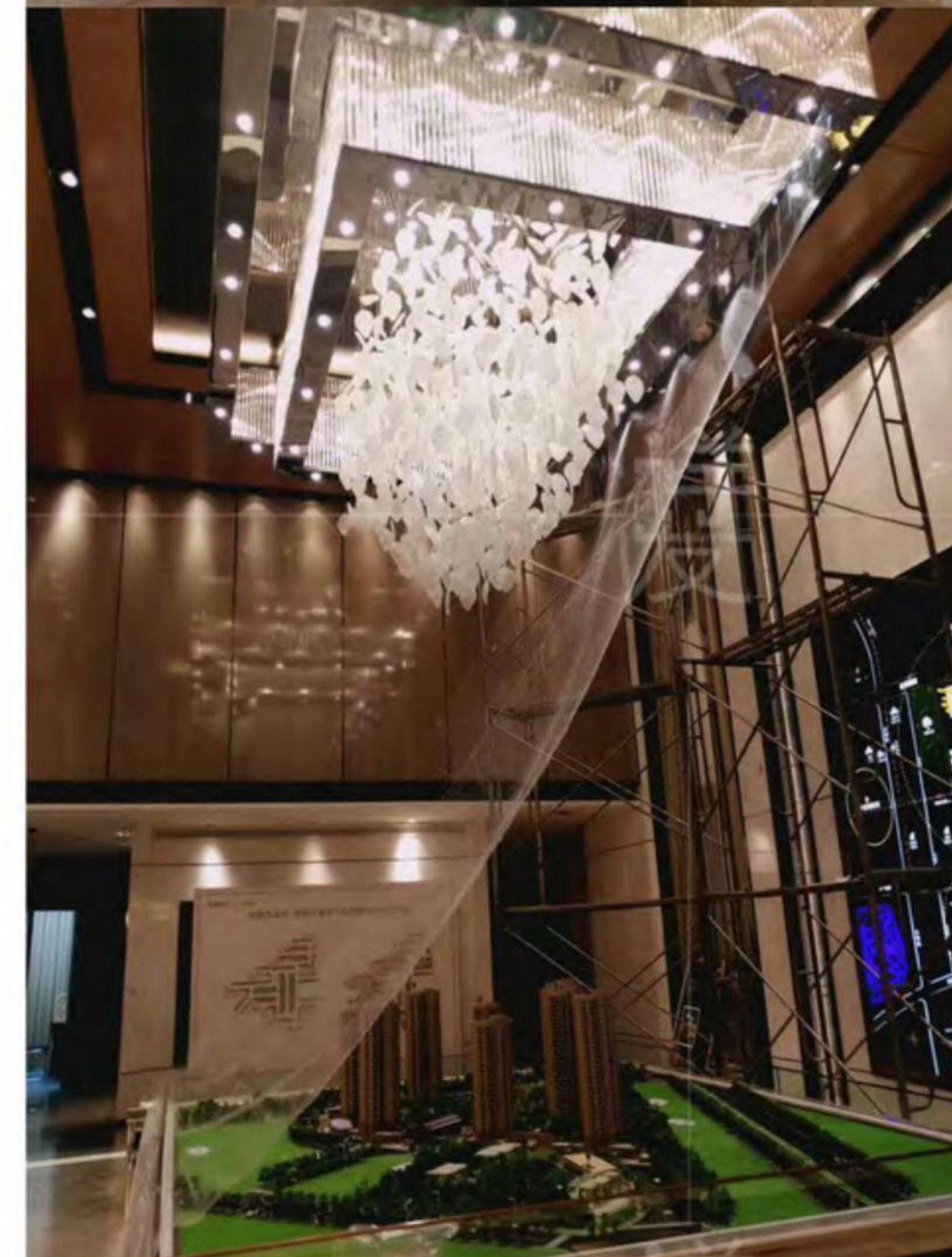

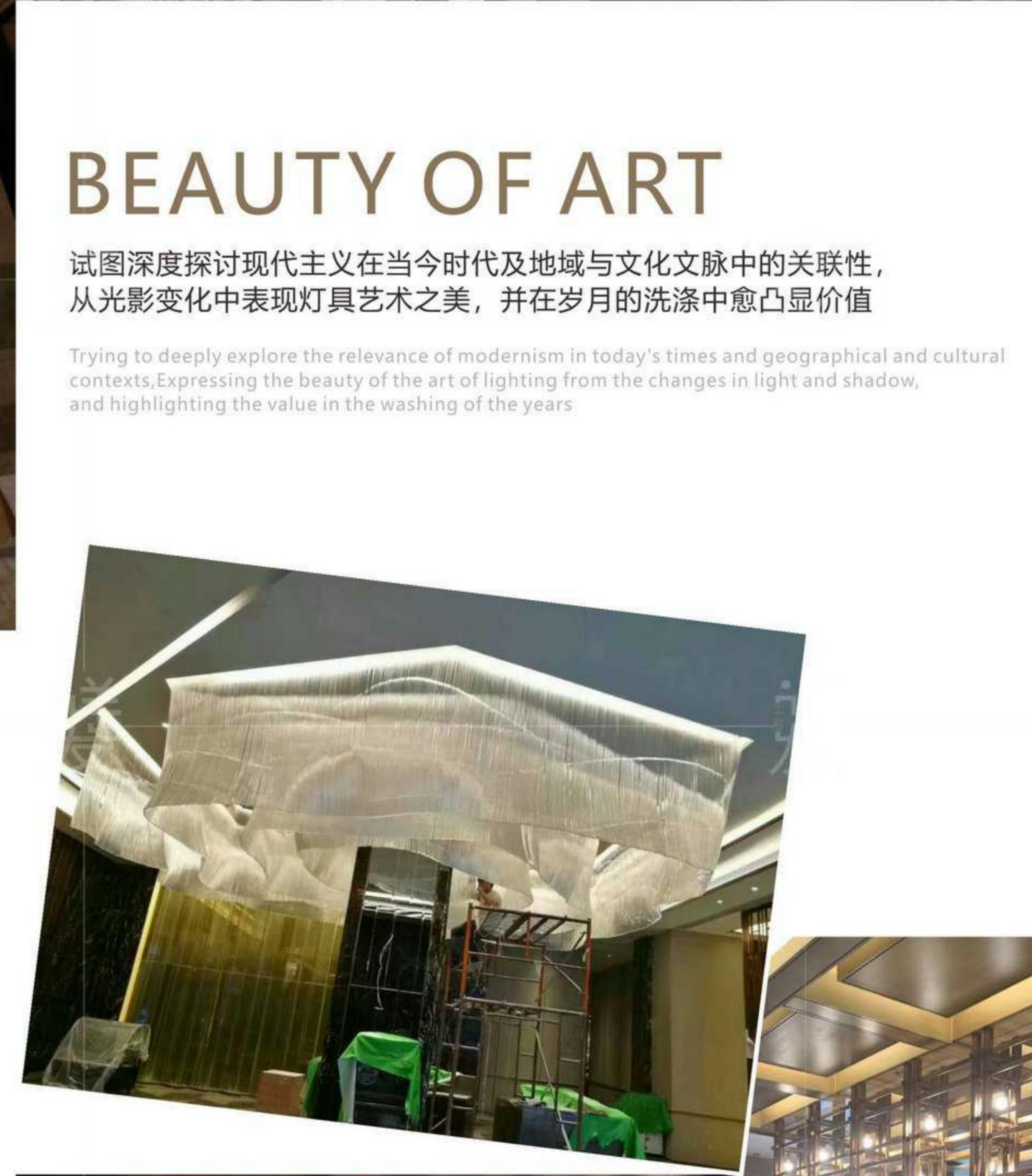

BEAUTY OF ART

试图深度探讨现代主义在当今时代及地域与文化文脉中的关联性，从光影变化中表现灯具艺术之美，并在岁月的洗涤中愈凸显价值

Trying to deeply explore the relevance of modernism in today's times and geographical and cultural contexts. Expressing the beauty of the art of lighting from the changes in light and shadow, and highlighting the value in the washing of the years.

NATURE IS ART

自然是艺术

“遵循空间的建构关系在保留原有结构的基础上，赋予它新的体块和功能，巧妙运用光影，重新塑造秩序及和美观性。”
而能同时满足这一系列需求的，自然是艺术。

"The construction of a space-conserving relationship gives it a new body and function while retaining the original structure. Clever use of light and shadow to reshape order and aesthetics."
What meets this series of needs at the same time is naturally art.



一种当代艺术宣扬的自由与未来。

A freedom and future promoted by contemporary art.



EXPLORE & SEEK

设计师曾表达：探索和寻求、令人激动的旅程与舒适豪华的个人空间之间精确的平衡，是一个令人兴奋的历程。正是带此想法并付诸设计，才创造出令人惊叹的私人空间。

Designers have expressed that the precise balance between exploration and seeking, exciting journeys and comfortable and luxurious personal spaces is an exciting journey. It is with this idea and design that creates an amazing private space.

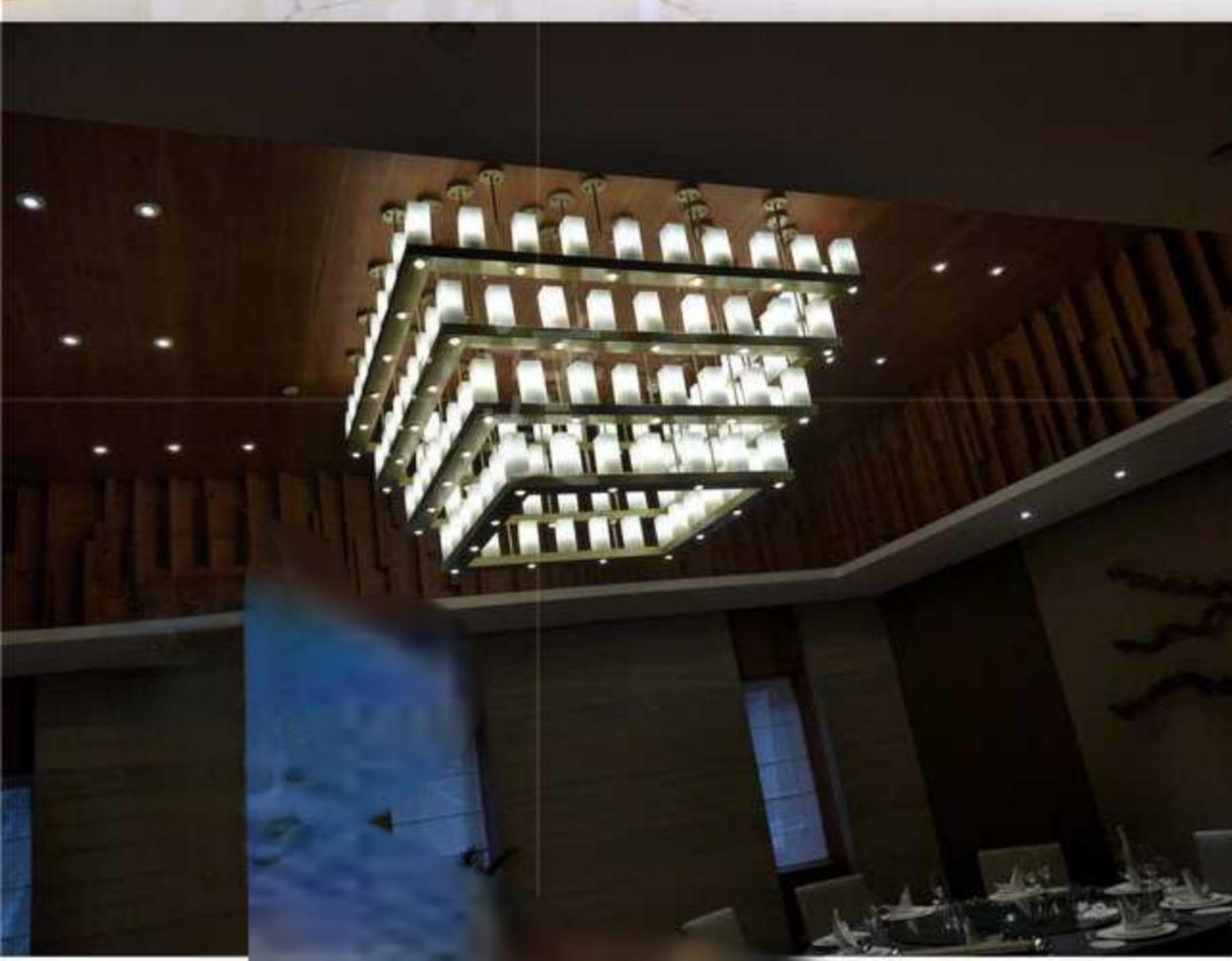
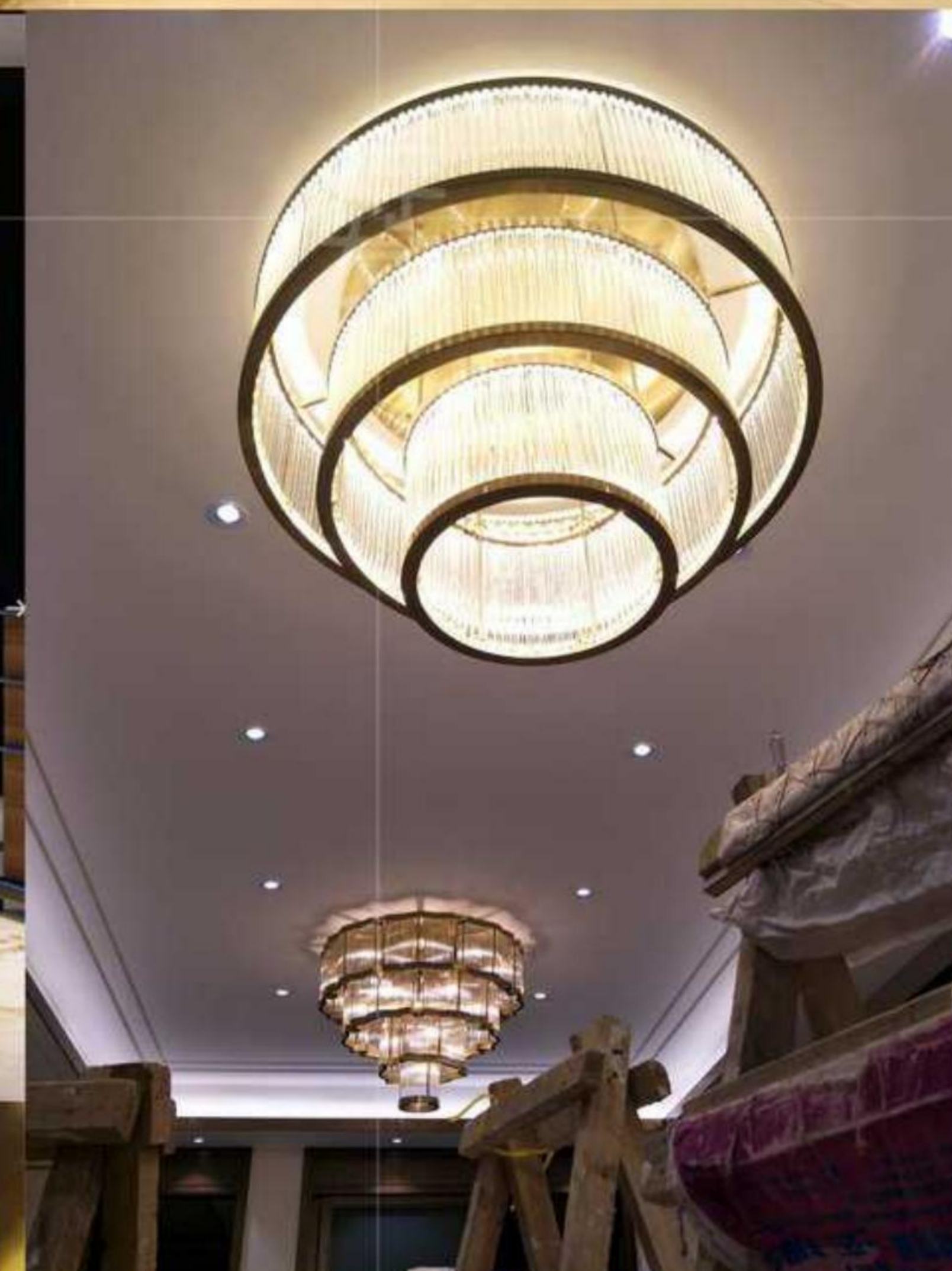

一种关于价值和趋向的探求与追寻。

A search for and pursuit of value and trends.

传承

Representative of non-standard engineering lamps
INHERITED...



“金色更代表了高贵与从容，时尚与梦想。
这正与水晶甲第的设计理念不谋而合。”
“Gold represents more noble and calm, fashion and dreams.
This coincides with the design concept of Crystal A.”



对艺术的认知则远景而凝眸，水似乎柔弱，其实最刚强。
它既能随方就圆又能决堤溃防，在温柔平静中隐伏着澎湃热情。



SIMPLE &

LUXURIOUS



通过多元化现代科技手法，将视、触、闻、味与声穿插于各个灯具作品，希望达到设计师意识上的认同，带来与众不同的新鲜体验。

Through the diversification of modern technology, the visual, touch, smell, taste and sound are interspersed in various lighting works, hoping to achieve the designer's consciousness and bring a fresh experience.

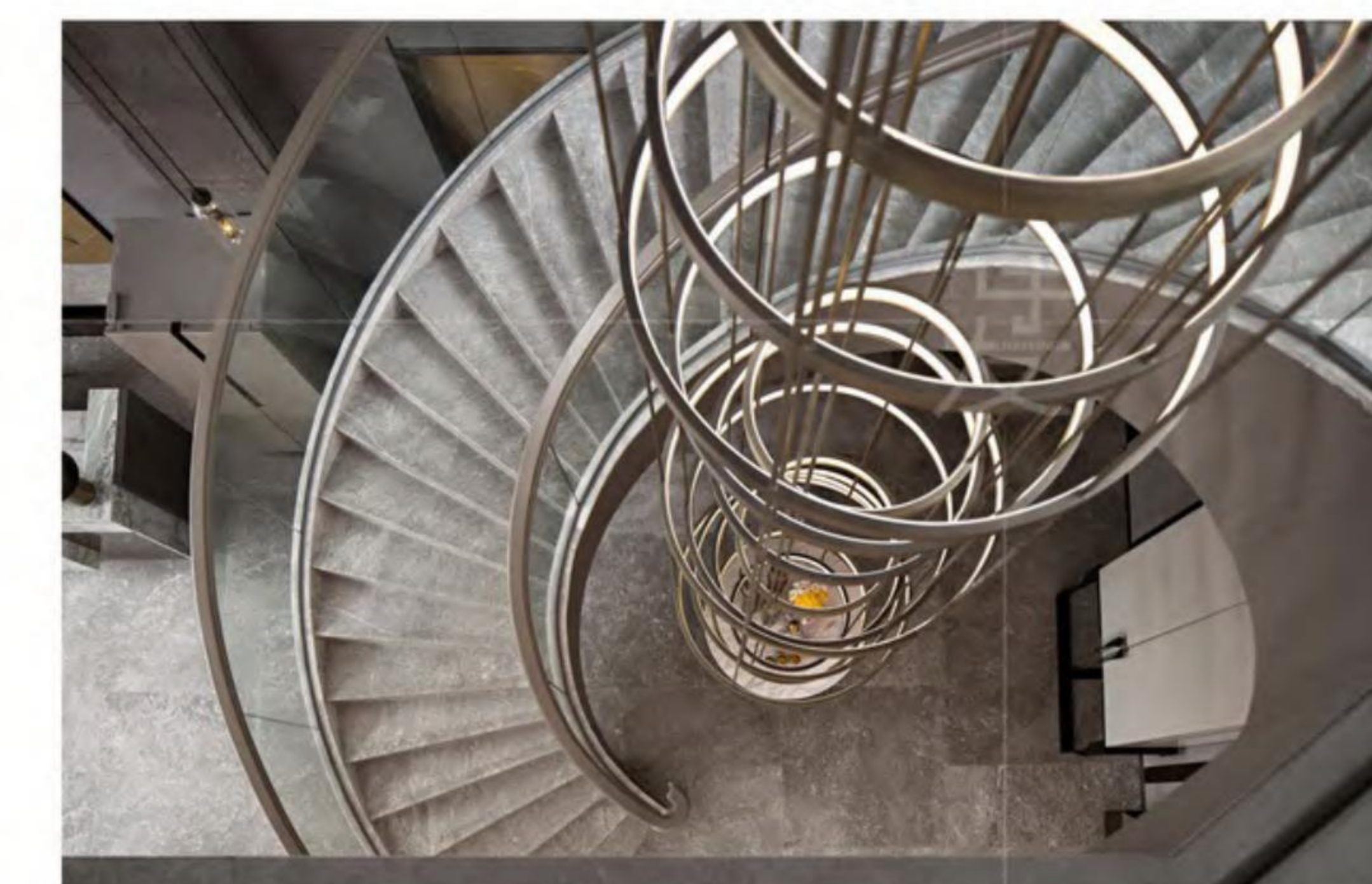

大腕

Representative of non-standard engineering lamps

Big Shot's ...

用设计的创新力量在固有架构下，
去撬动一种新的灯具空间感知！

Applying innovative design power to the inherent structure,
Inspire new sense of lighting space!

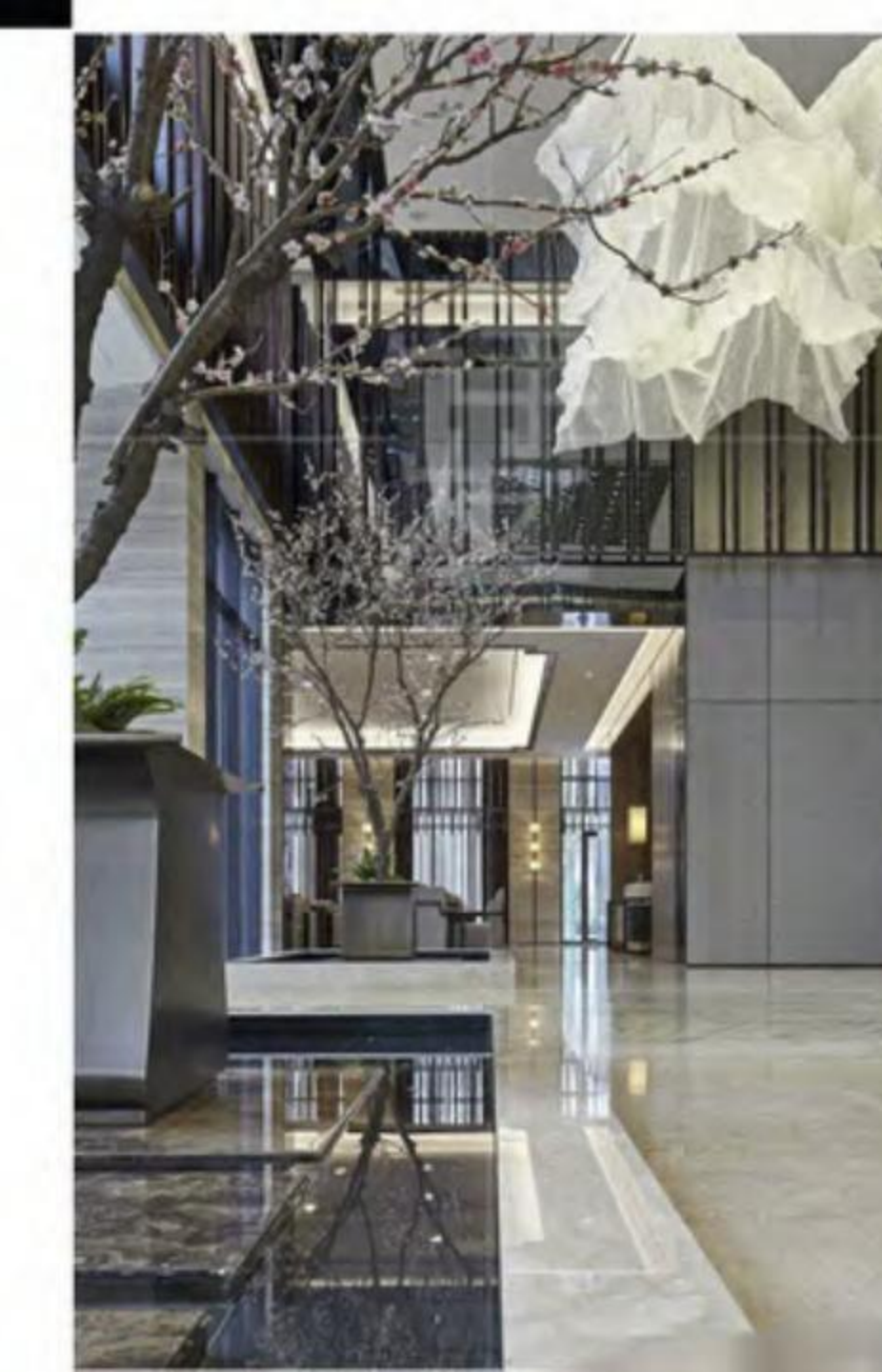



旅行&设计



Representative of non-standard engineering lamps
Travel and design

对于一个以旅行为精神的时尚品牌，出息的灯光表现使这座宏伟的建筑成为适合庆祝遗产、旅行和设计的地点。

For a travel-oriented fashion brand, the lighting performance makes this magnificent building a place to celebrate heritage, travel and design.

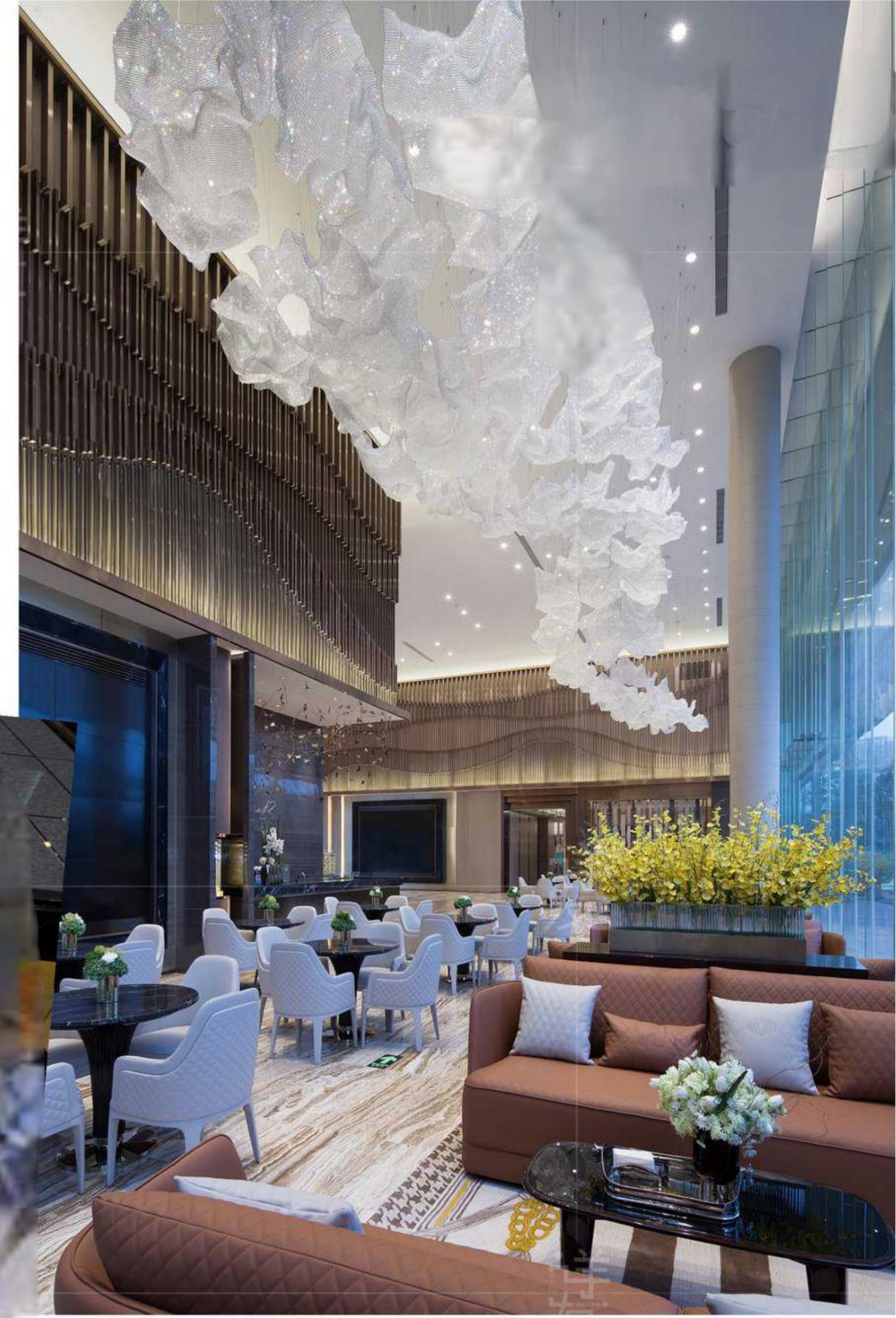

敏锐的视角

Representative of non-standard engineering lamps
Sharp perspective...

善于以敏锐的视角，在创作中颠覆常理，借灯具作品传达对社会文化的关注。

He is good at subverting common sense in his creation with a keen angle of view, and paying attention to social culture through the works of lamps and lanterns.

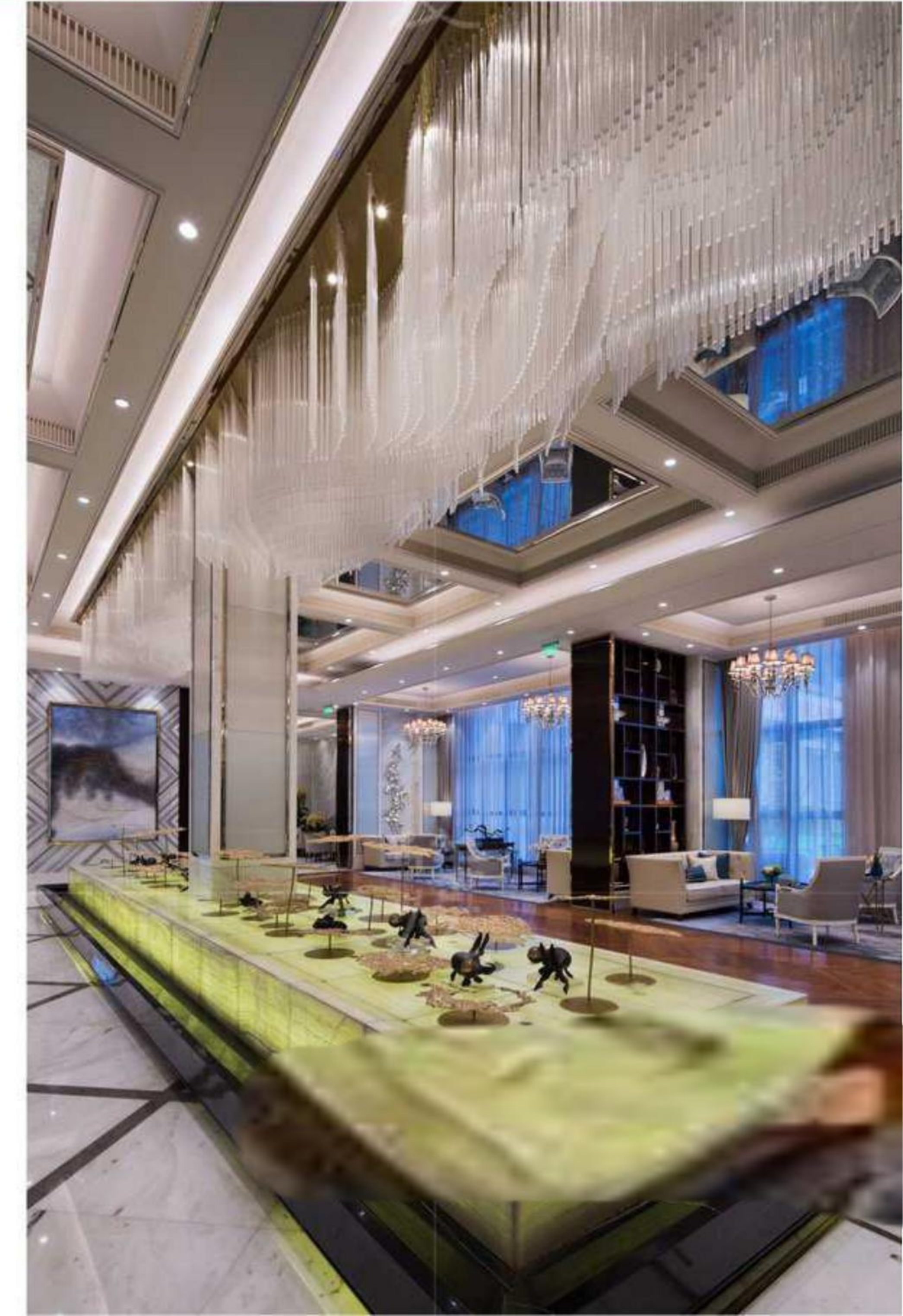



大腕

Representative of non-standard engineering lamps
Big Shot's ...

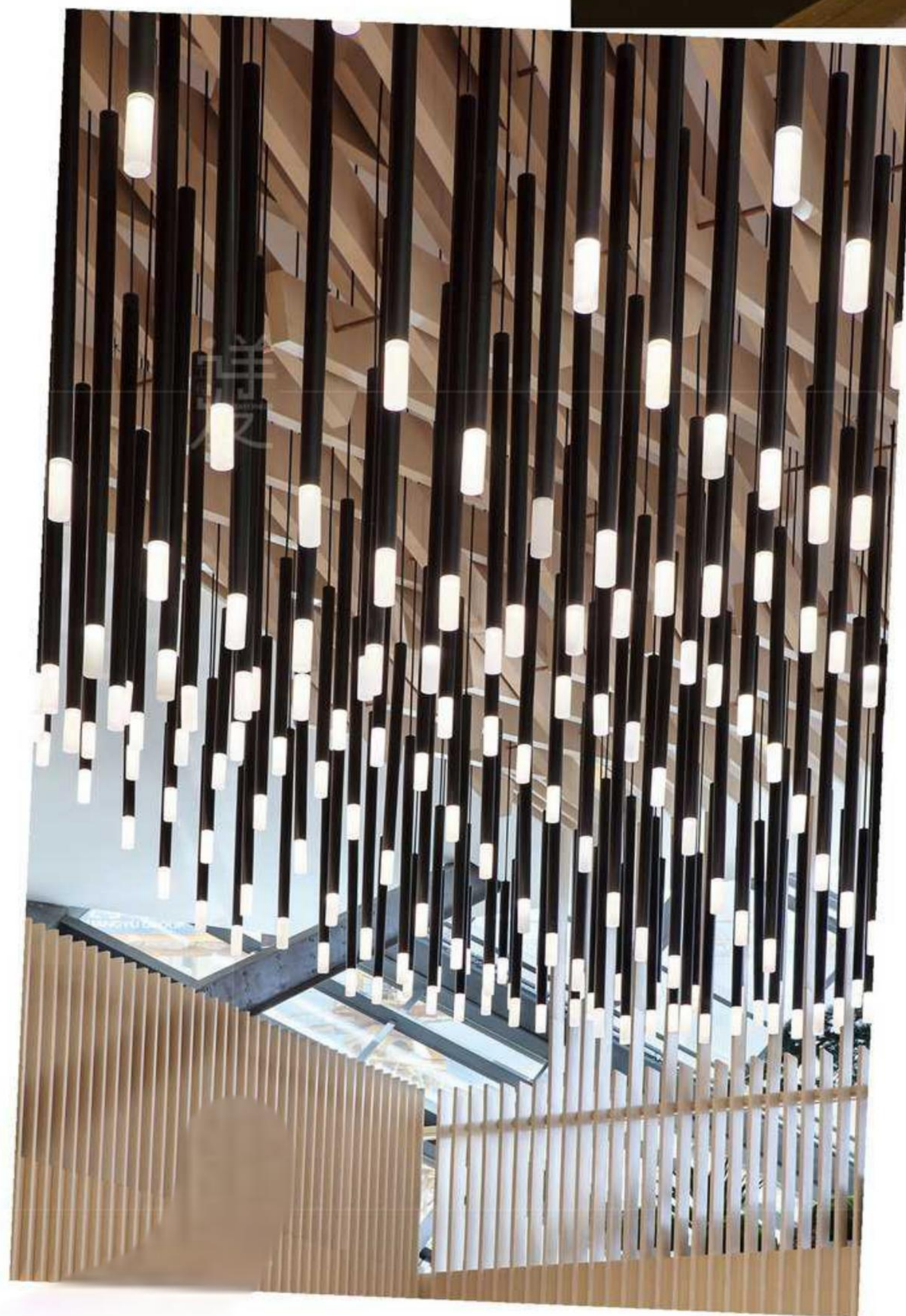
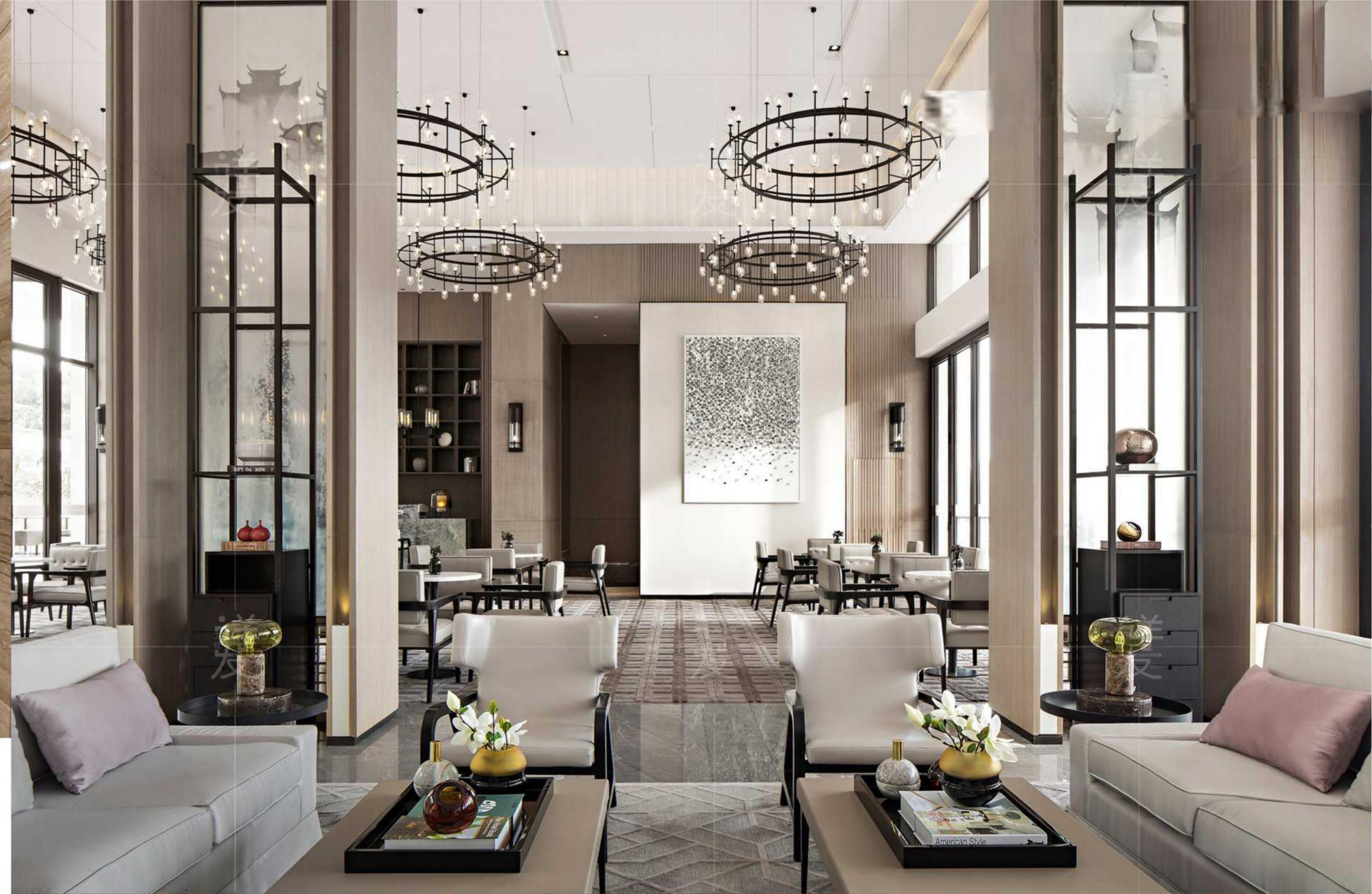

大腕

Representative of non-standard engineering lamps
Big Shot's ...

用设计的创新力量在固有架构下，
去撬动一种新的灯具空间感知！
Applying innovative design power to the inherent structure,
Inspire new sense of lighting space!

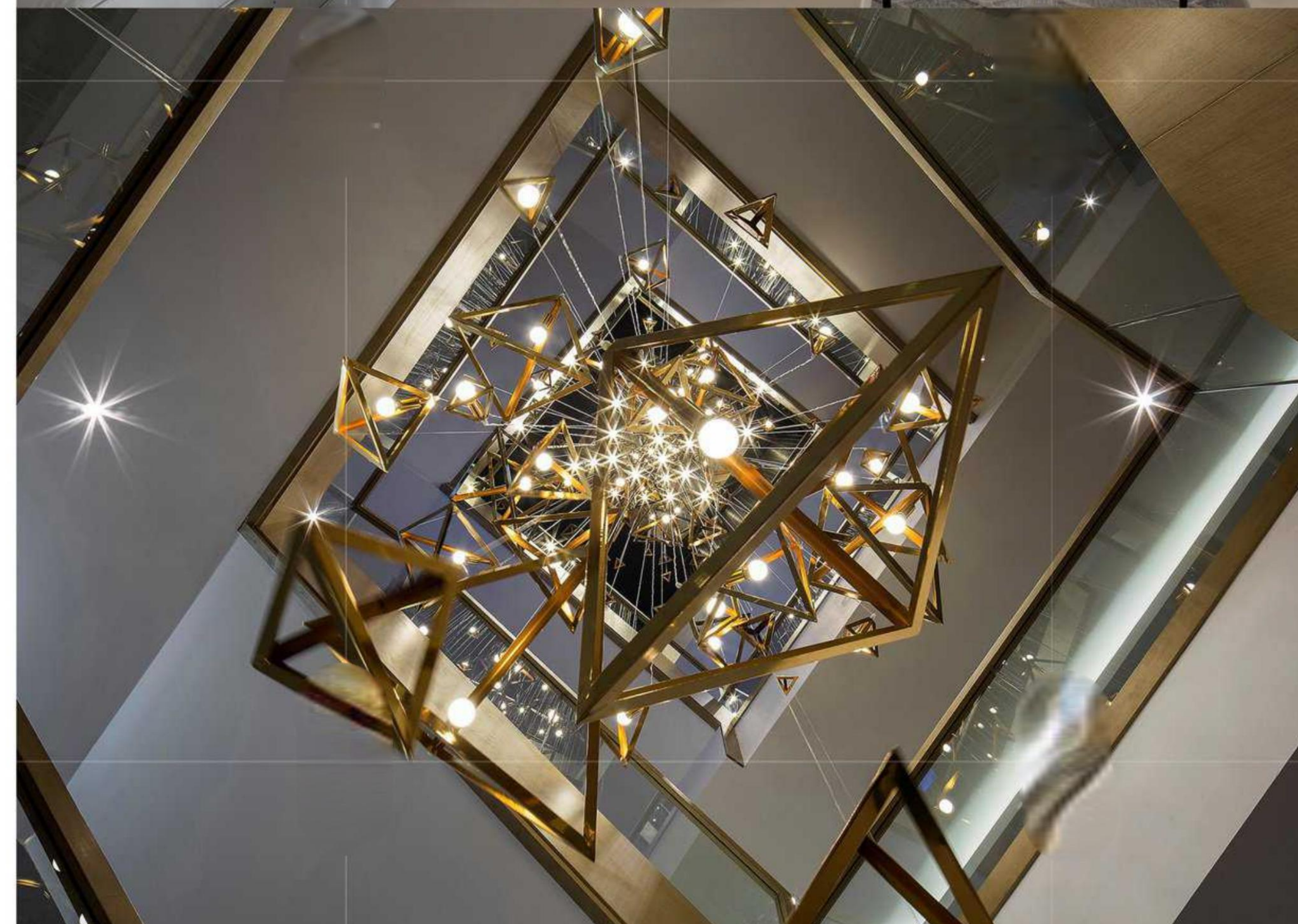



大腕

Representative of non-standard engineering lamps
Big Shot's ...

用设计的创新力量在固有架构下，
去撬动一种新的灯具空间感知！
Applying innovative design power to the inherent structure,
Inspire new sense of lighting space!



大腕

Representative of non-standard engineering lamps
Big Shot's ...

用设计的创新力量在固有架构下，
去撬动一种新的灯具空间感知！
Applying innovative design power to the inherent structure,
Inspire new sense of lighting space!

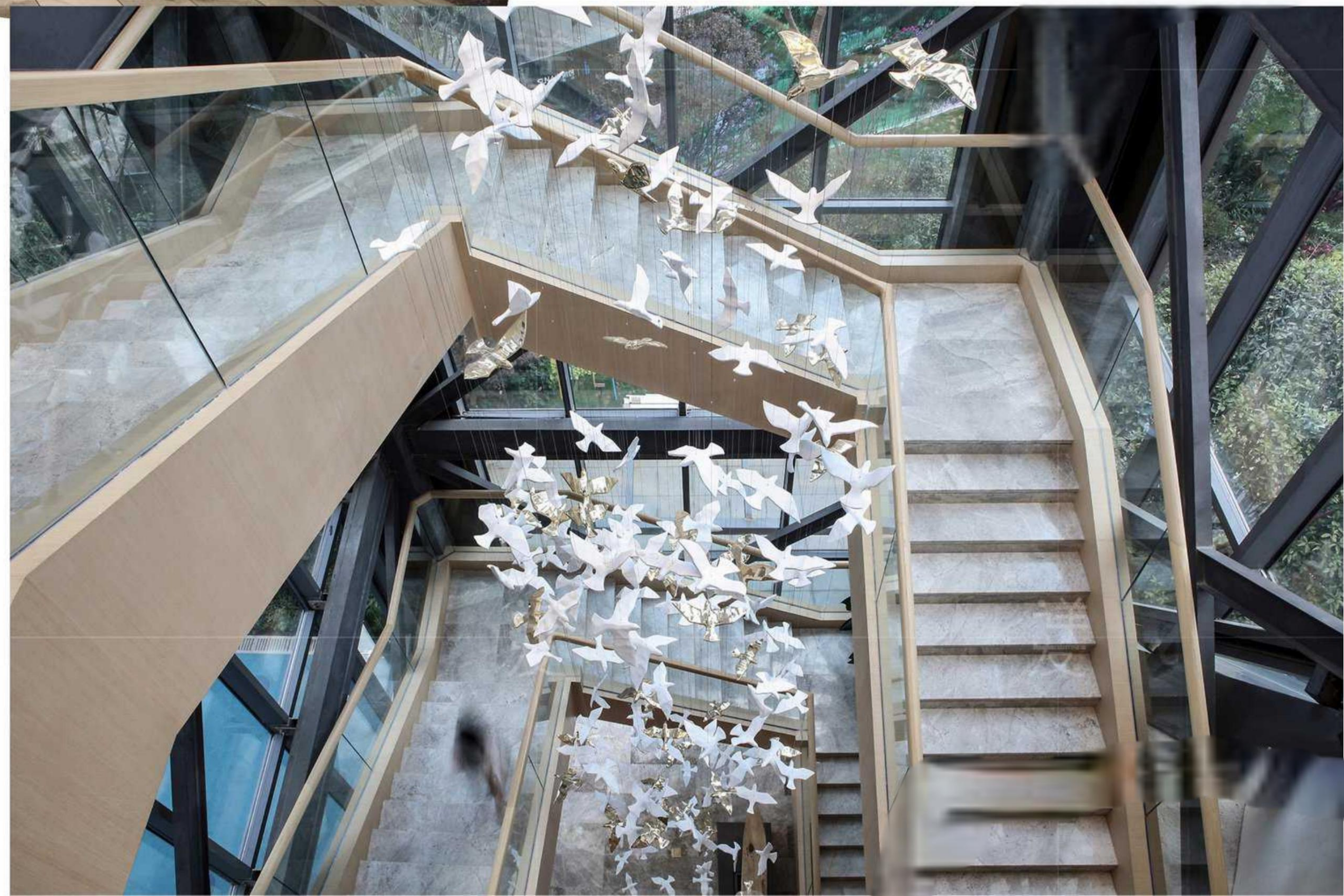

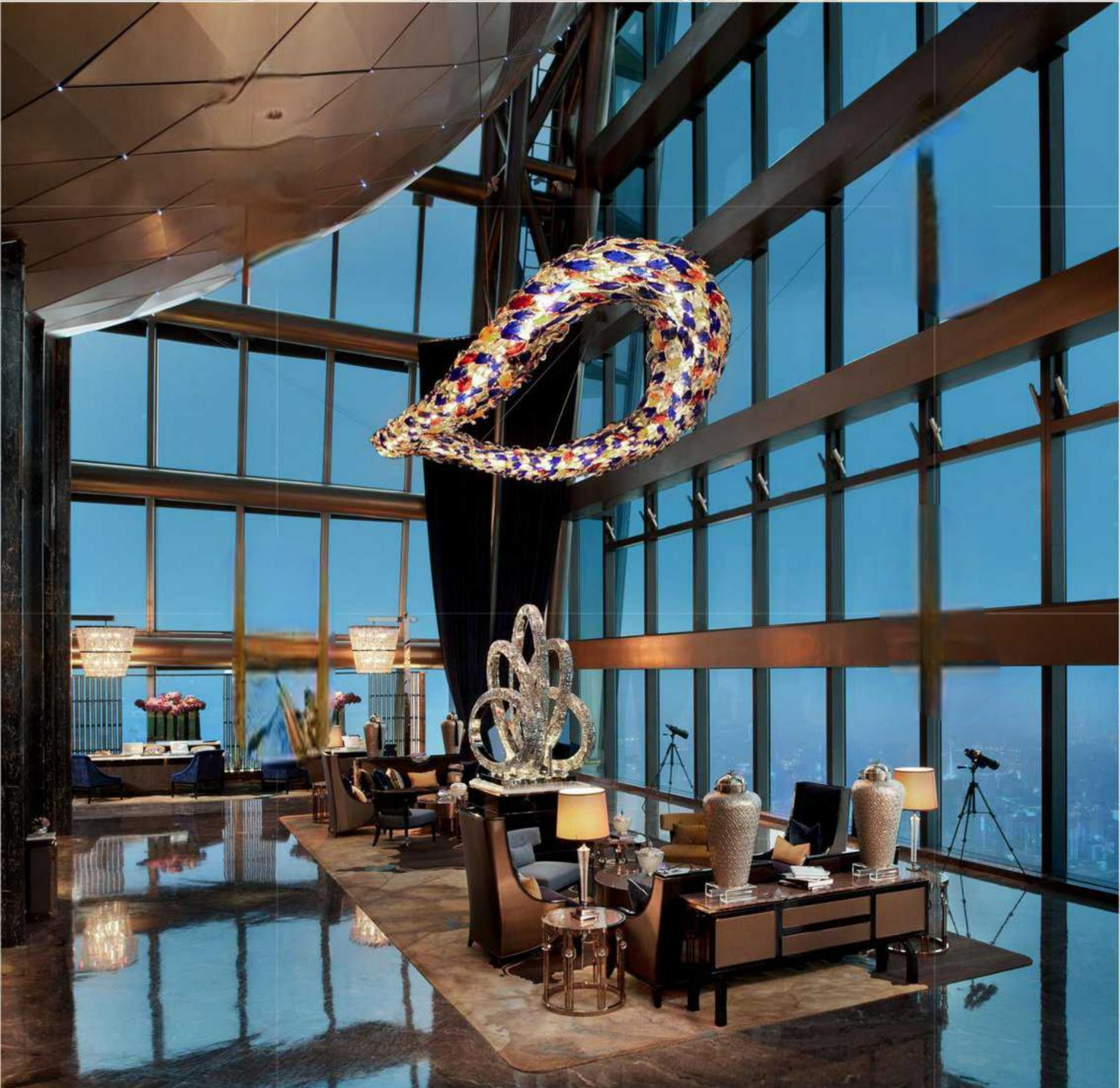
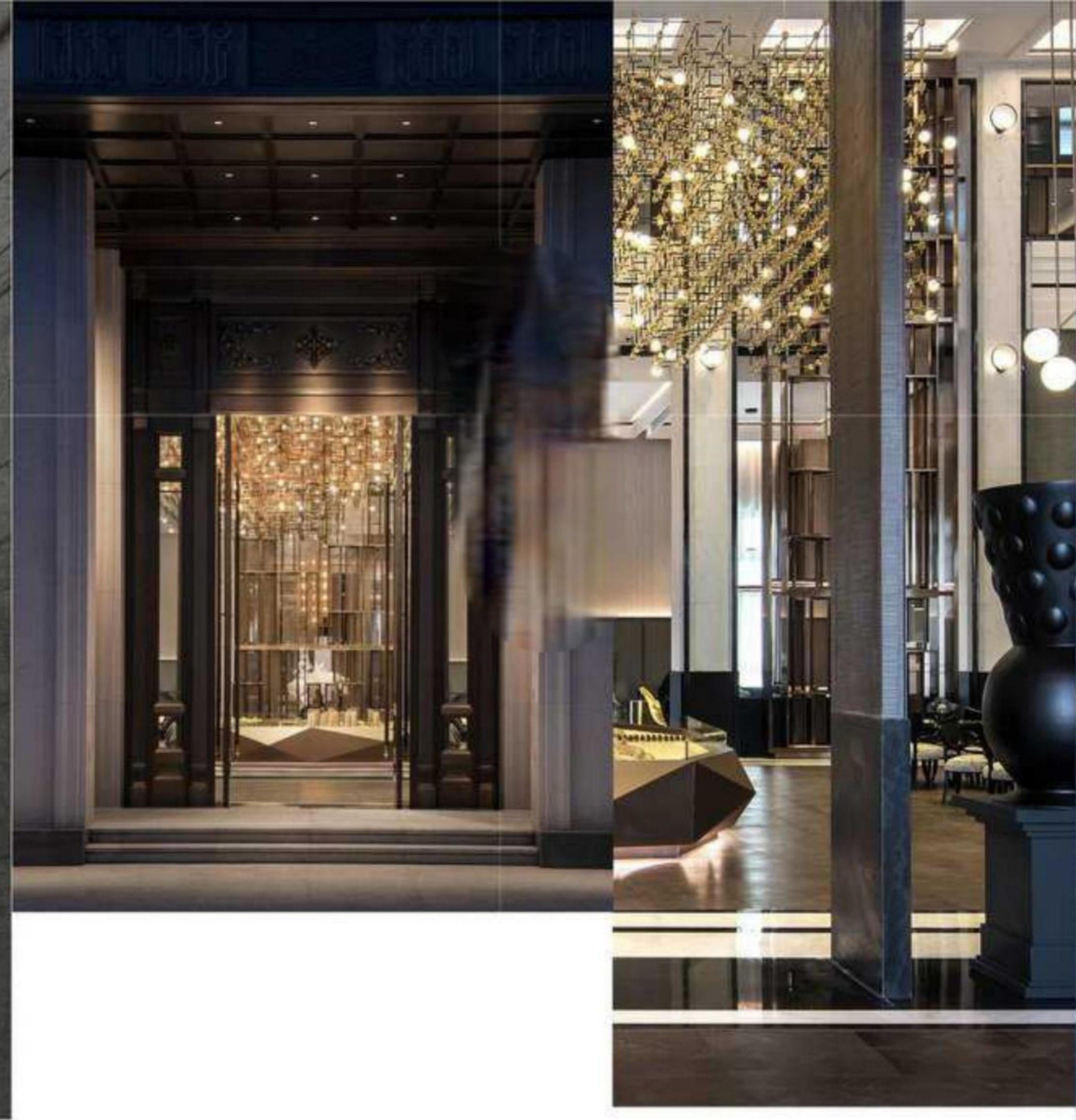
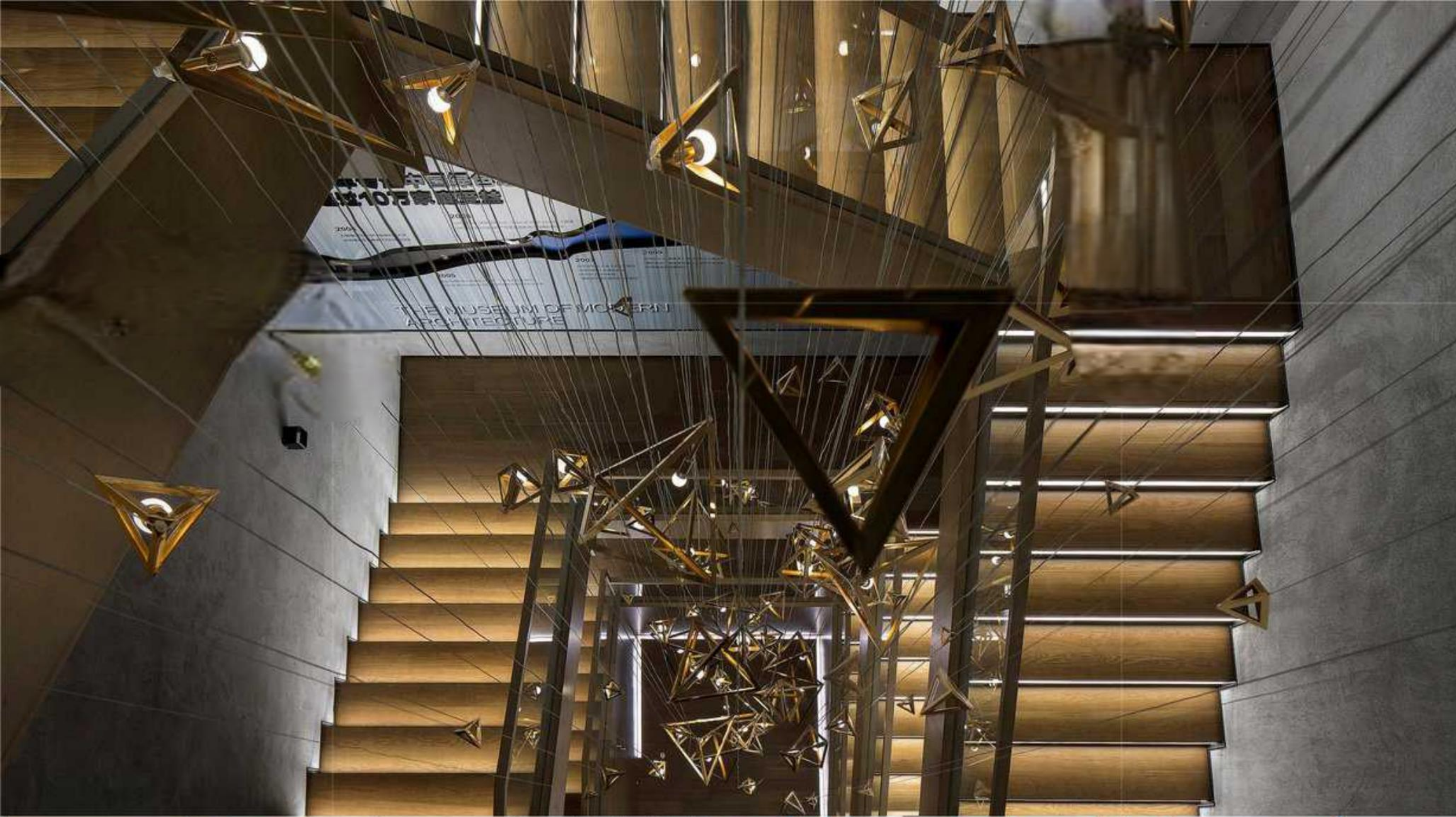

大腕

Representative of non-standa
rd engineering lamps
Big Shot's ...

用设计的创新力量在固有架构下，
去撬动一种新的灯具空间感知！
Applying innovative design power to the inherent structure,
Inspire new sense of lighting space!

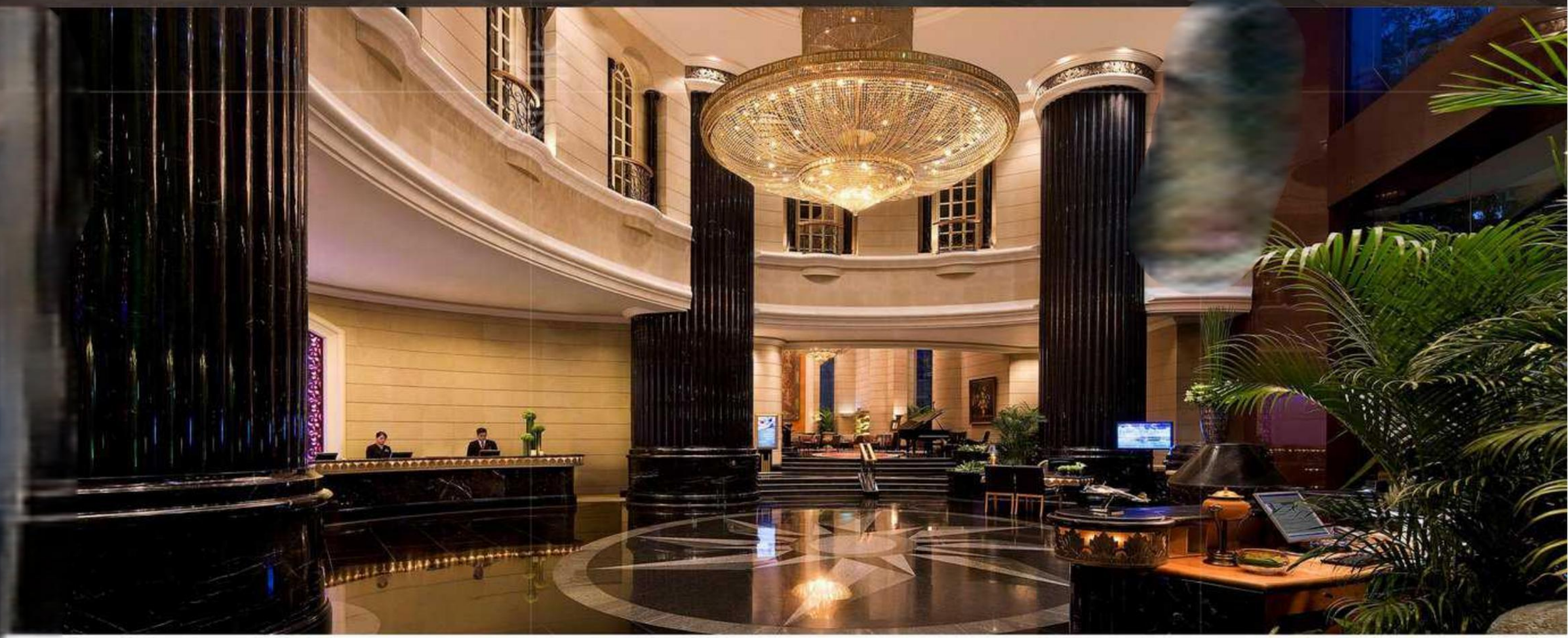

大腕

Representative of non-standa
rd engineering lamps
...

用设计的创新力量在固有架构下，
去撬动一种新的灯具空间感知！
Applying innovative design power to the inherent structure,
Inspire new sense of lighting space!

用设计的创新力量在固有架构下，
去撬动一种新的灯具空间感知！
Applying innovative design power to the inherent structure,
Inspire new sense of lighting space!

Representative of non-standard engineering lamps

大腕

用设计的创新力量在固有架构下，去撬动一种新的灯具空间感知！

Applying innovative design power to the inherent structure, Inspire new sense of lighting space!

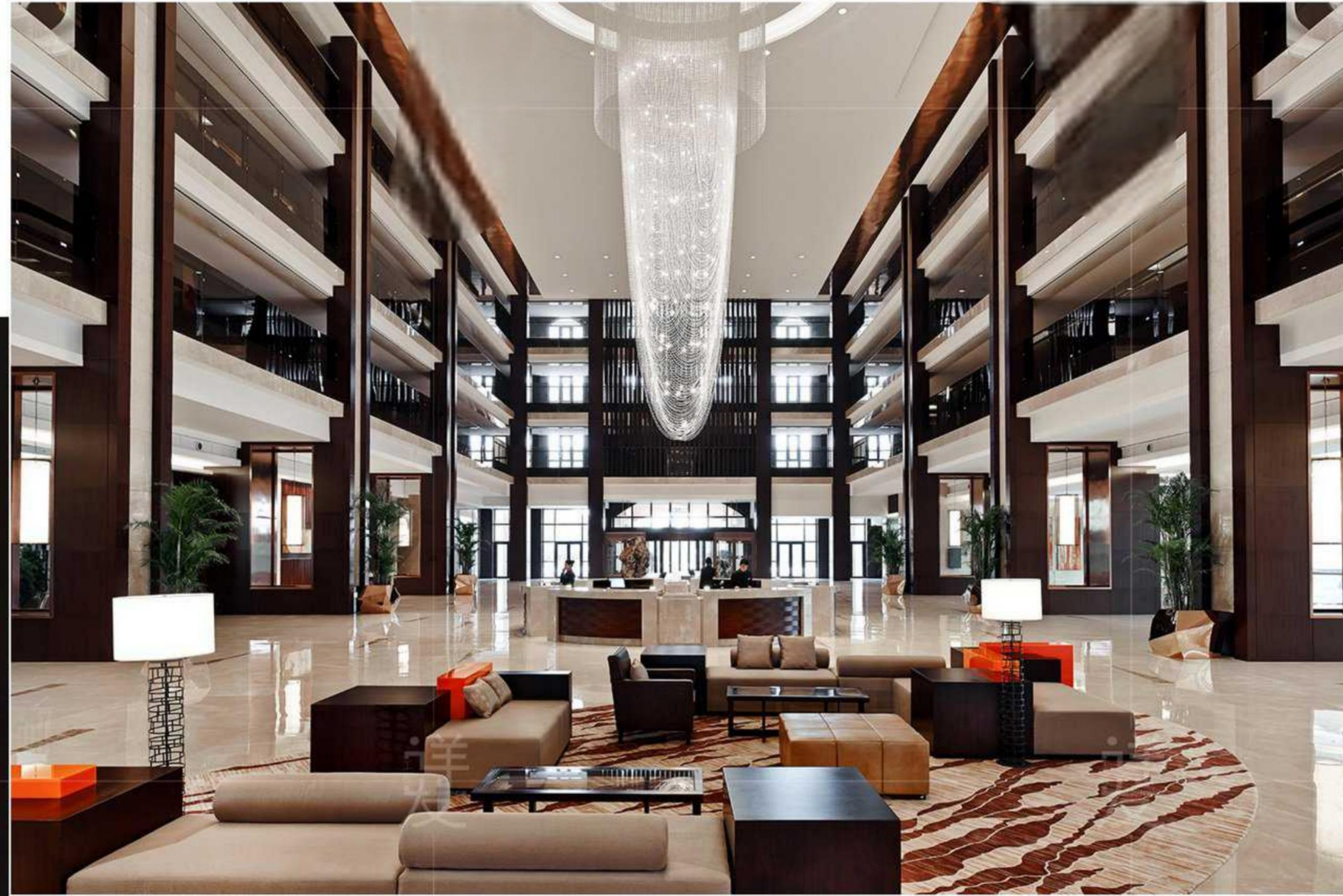
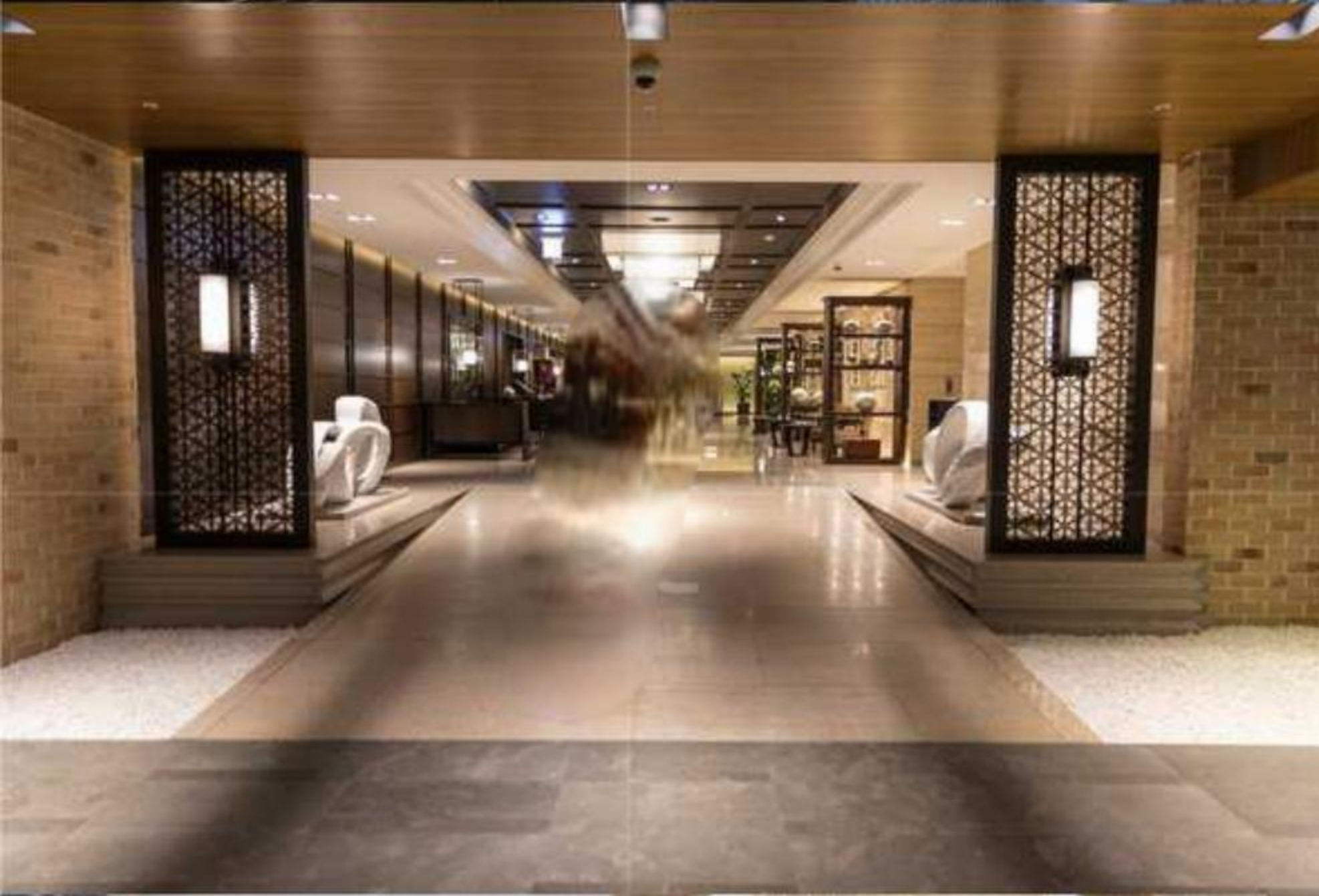

Applying innovative design power to the inherent structure, Inspire new sense of lighting space!

用设计的创新力量在固有架构下，去撬动一种新的灯具空间感知！

大腕

Representative of non-standard engineering lamps
Big Shot's ...

用设计的创新力量在固有架构下，去撬动一种新的灯具空间感知！

Applying innovative design power to the inherent structure, Inspire new sense of lighting space!



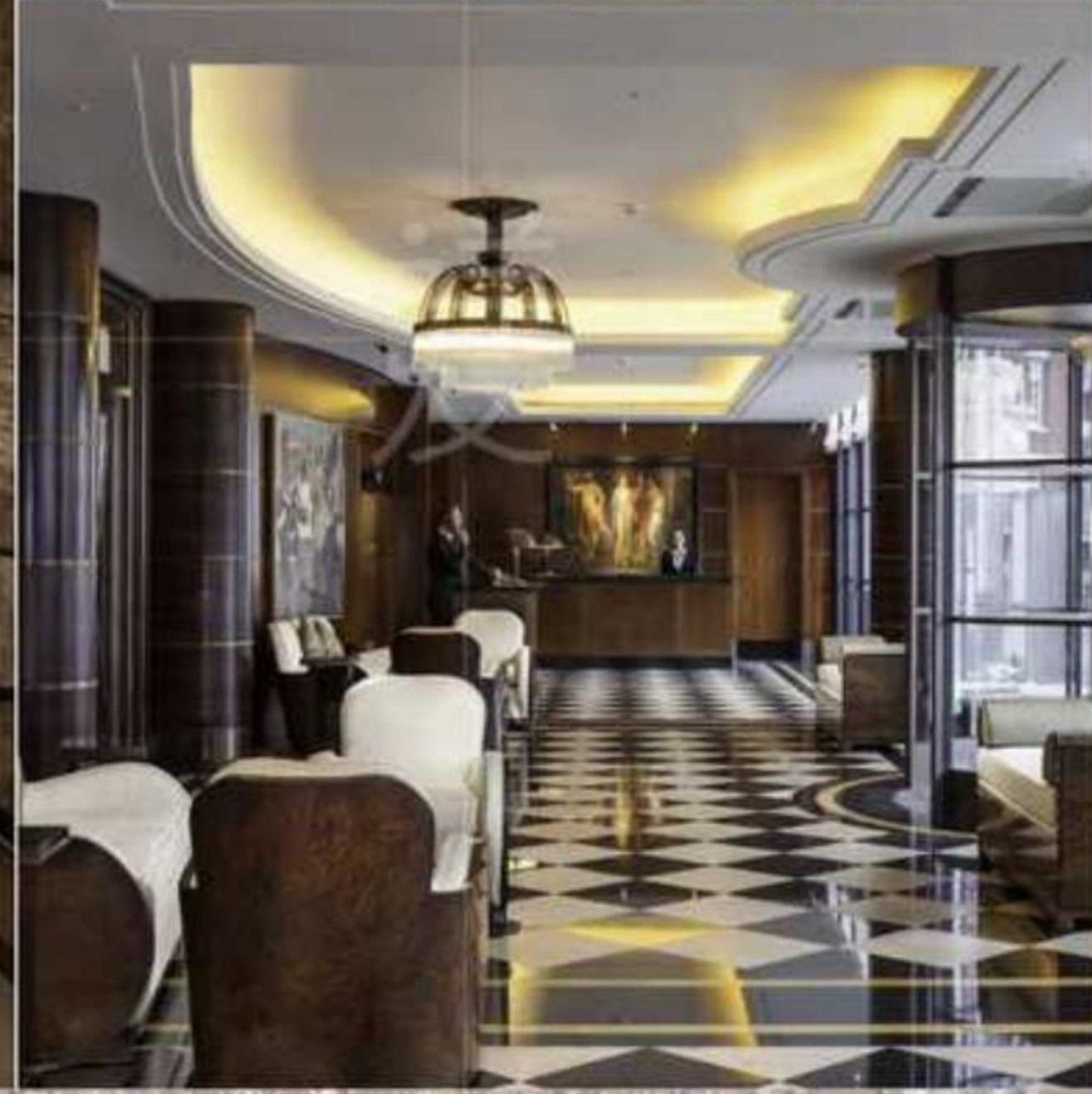

大腕

Representative of non-standard engineering lamps
Big Shot's ...





用设计的
创新力量在固有架构下，
去撬动一种新的
灯具空间感知！

Applying innovative design
power to the inherent
structure,
Inspire new sense of
lighting space!



大腕

Representative of non-standa
rd engineering lamps

Big Shot's ...

用设计的创新力量在固有架构下，
去撬动一种新的灯具空间感知！

Applying innovative design power to the inherent structure,
Inspire new sense of lighting space!

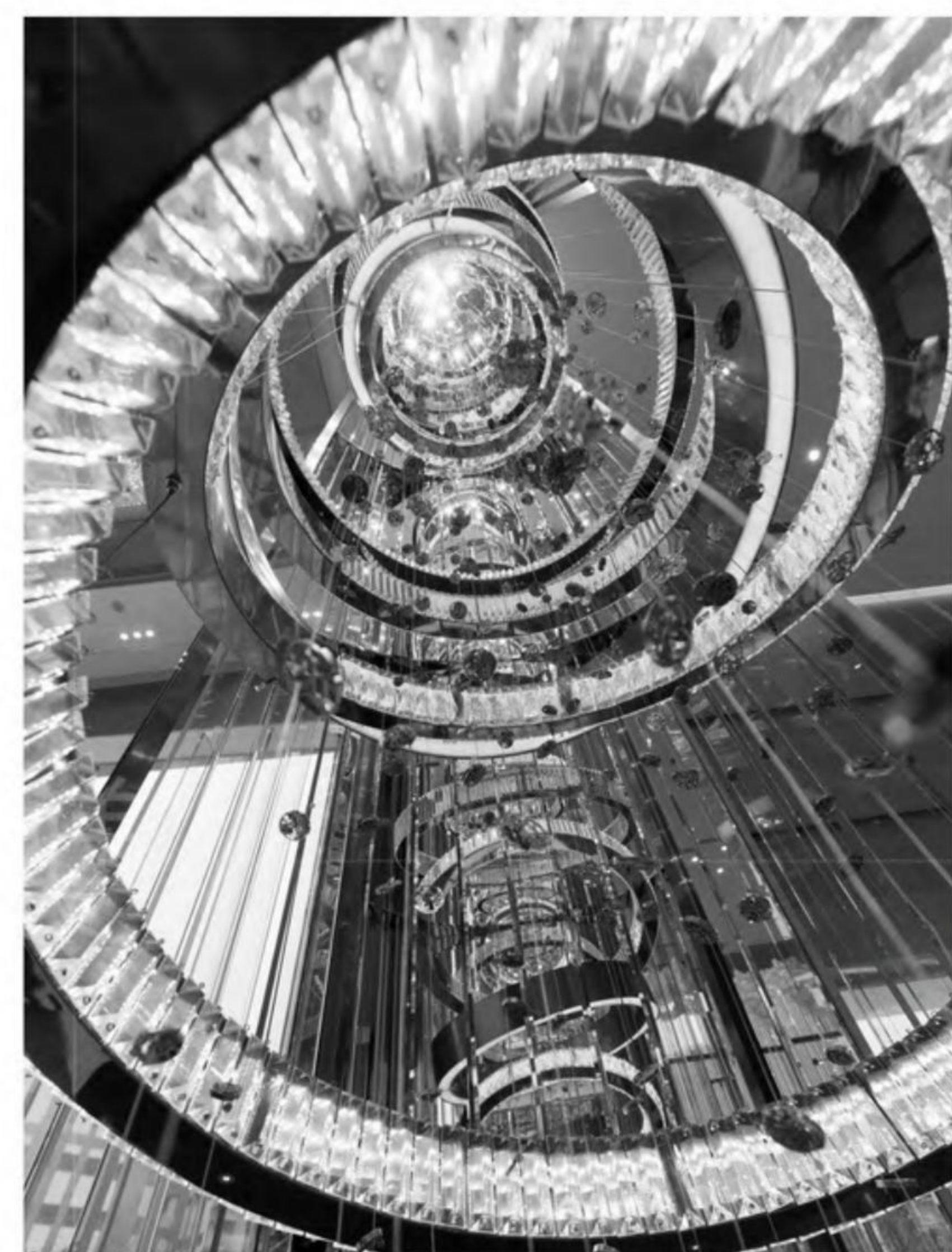

大腕

Representative of non-standard engineering lamps
Big Shot's ...

用设计的创新力量在固有架构下，
去撬动一种新的灯具空间感知！

Applying innovative design power to the inherent structure,
Inspire new sense of lighting space!



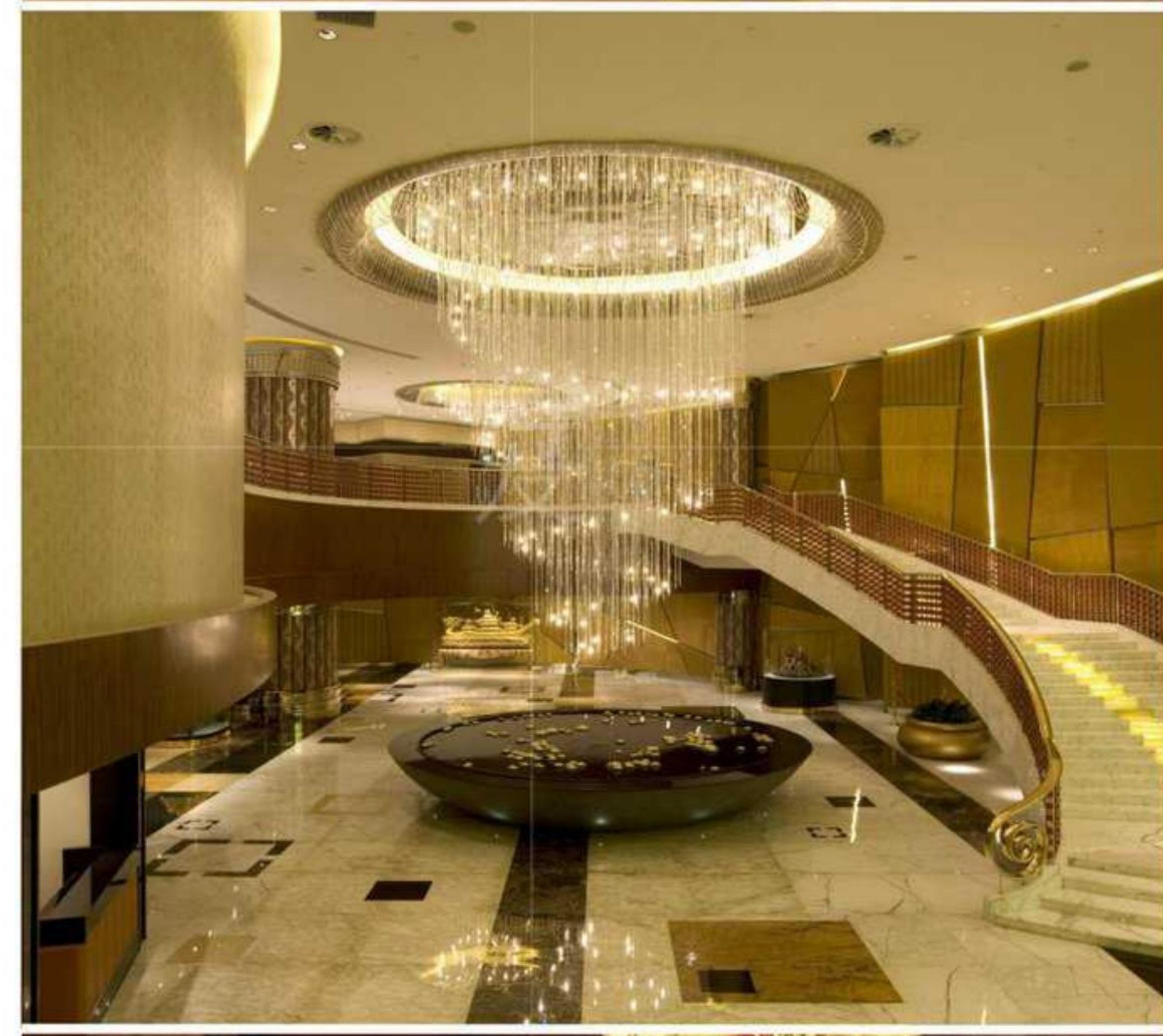
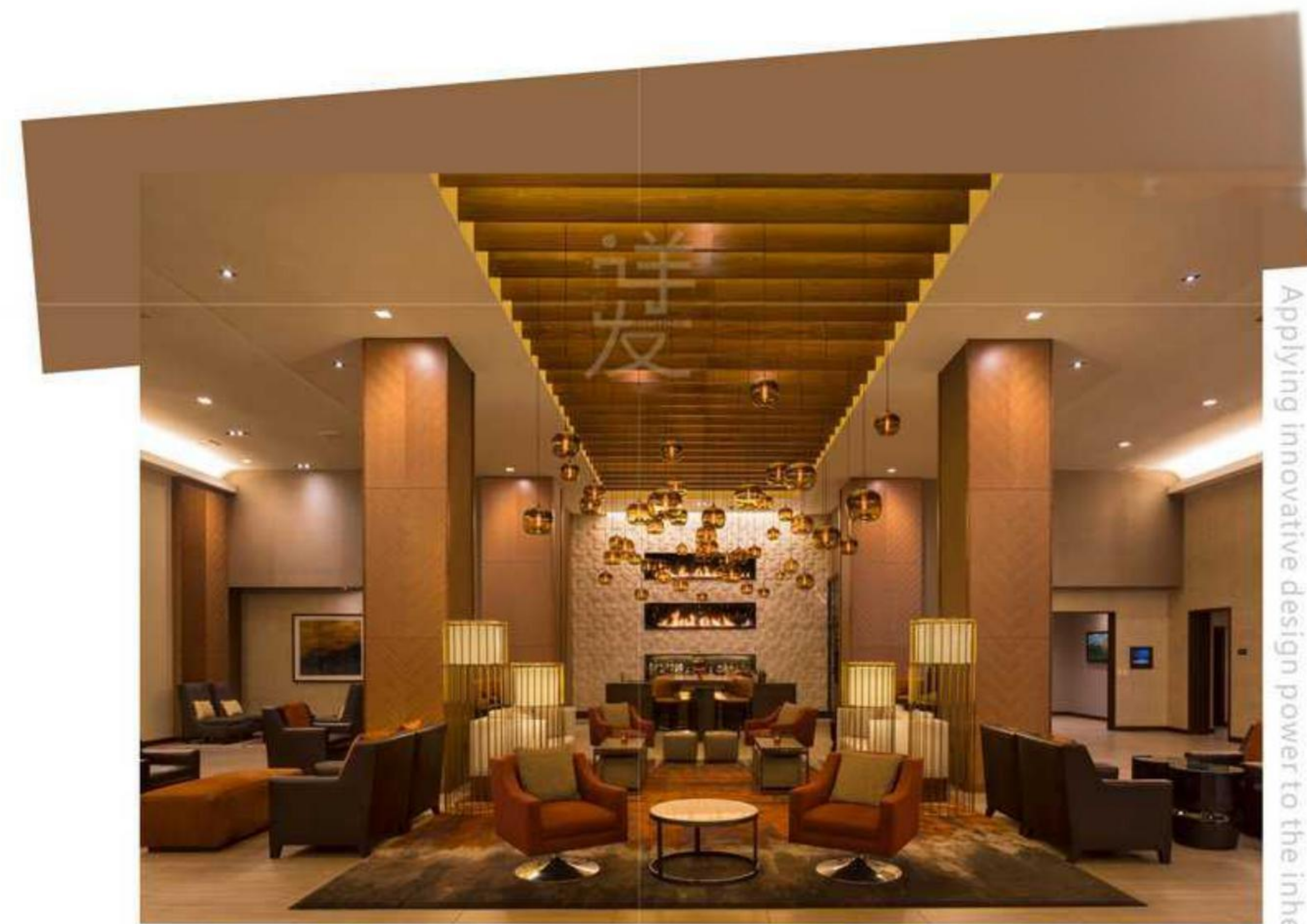
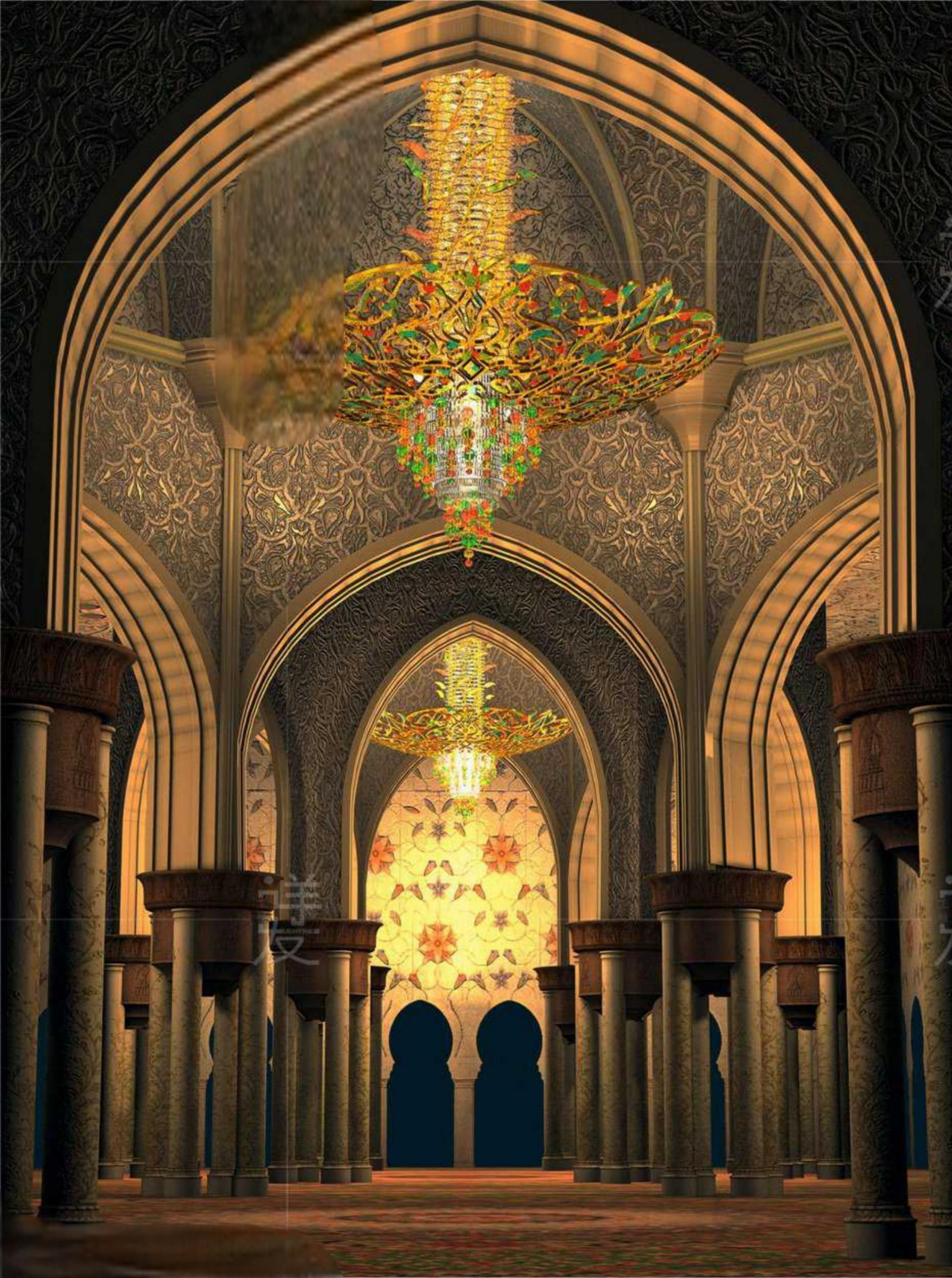

Applying innovative design power to the inherent structure, inspire new sense of lighting space!

大腕

Representative of non-standard engineering lamps
Big Shot's ...

用设计的创新力量在固有架构下，
去撬动一种新的灯具空间感知！

Applying innovative design power to the inherent structure,
inspire new sense of lighting space!



用设计的创新力量在固有架构下，
去撬动一种新的灯具空间感知！
Applying innovative design power to the inherent structure,
Inspire new sense of lighting space!

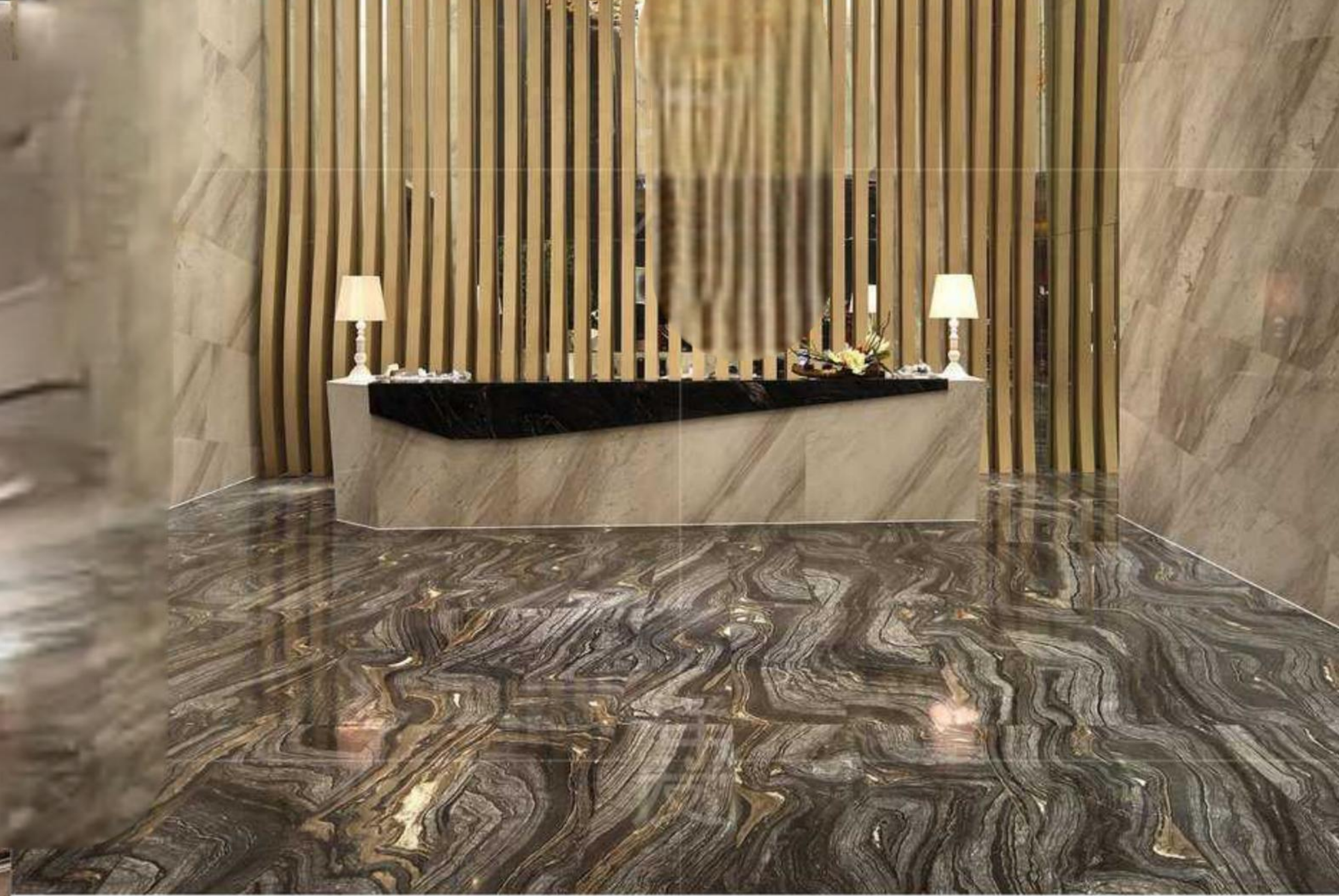

大腕 Big Shot's

Representative of non-standard engineering lamps



大腕 Representative of non-standard engineering lamps Big Shot's ...



Applying innovative design power to the inherent structure,
Inspire new sense of lighting space!



感知

Art does not exist on the surface,
But deeply embedded in your perception
Perception...

你的感知；你的姿态；你本人，都将融入体验之中，
观众由此被带入画里。艺术并非存在于表面，
而是深植于你的感知内。
Your perception; your posture; you, you will be integrated into the experience.
The audience was brought into the painting. Art does not exist on the surface,
It is deeply rooted in your perception.



一个蹒跚学步的婴儿在学会握笔和描画之前，
首先学会的是怎样抓握、挤压、放松、再次抓握。
用双手直接进行创作是一个更原始的天性。

A toddler learns how to grasp, squeeze, relax, and grasp again
before learning to hold a pen and draw. Creating
directly with both hands is a more primitive nature.

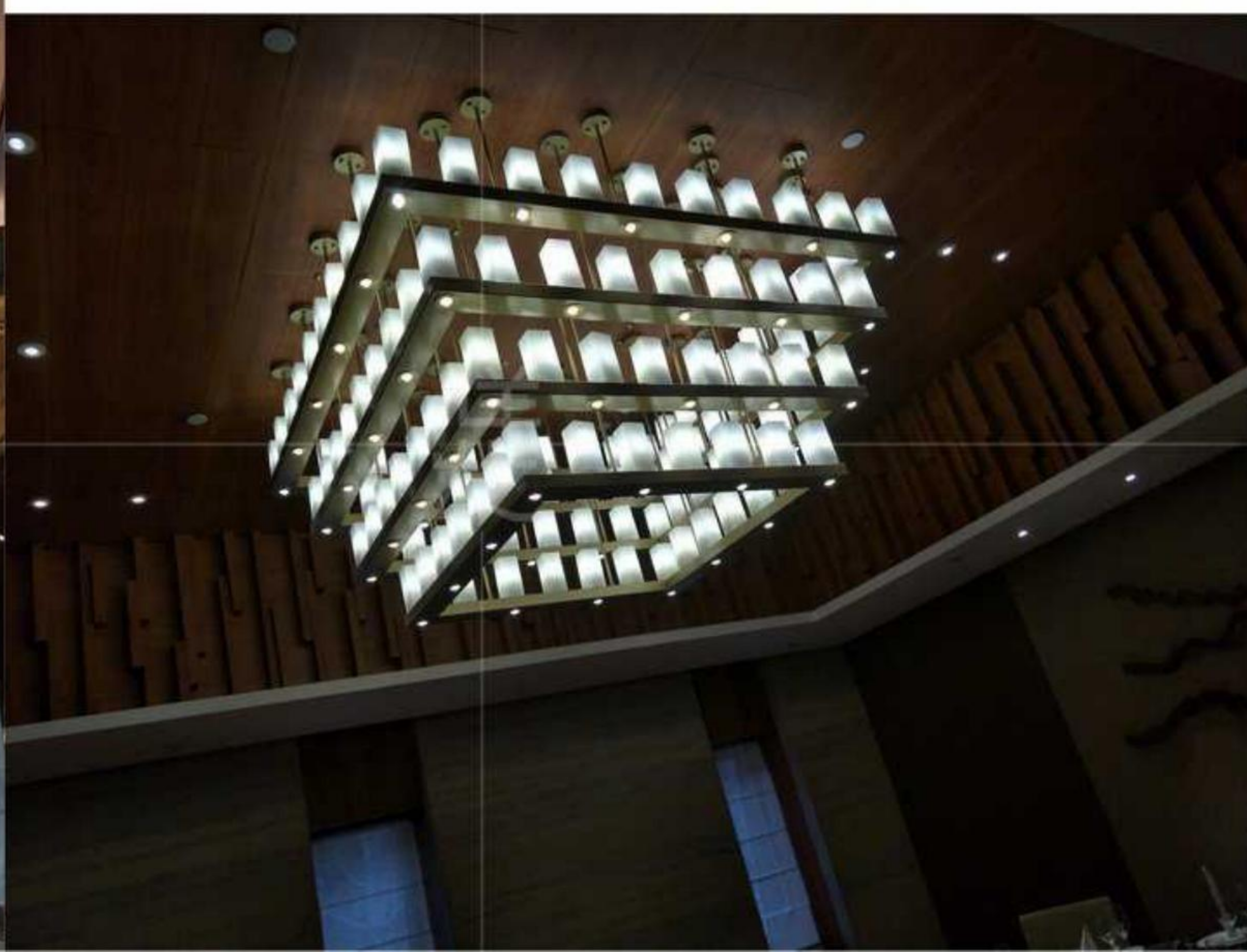
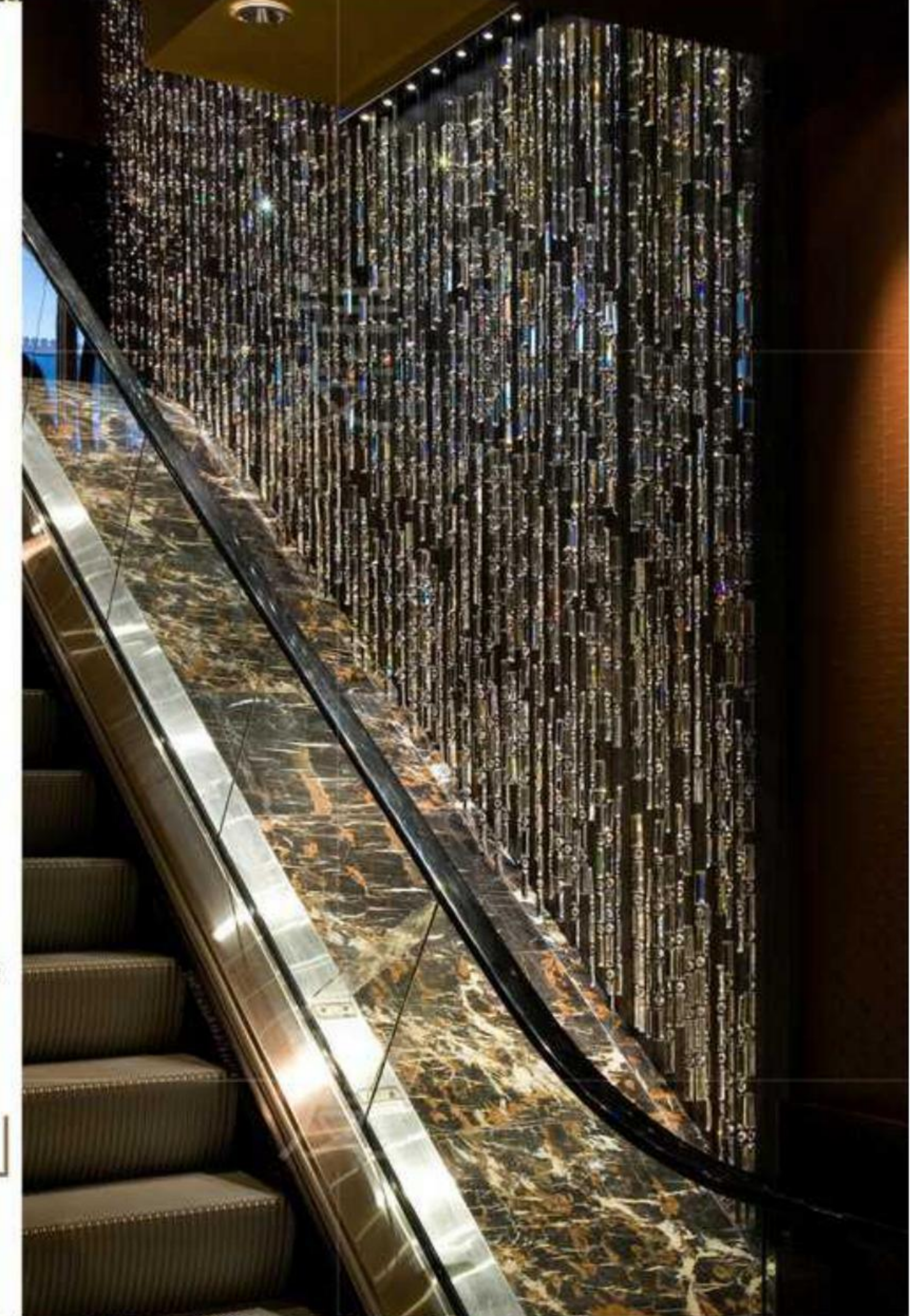

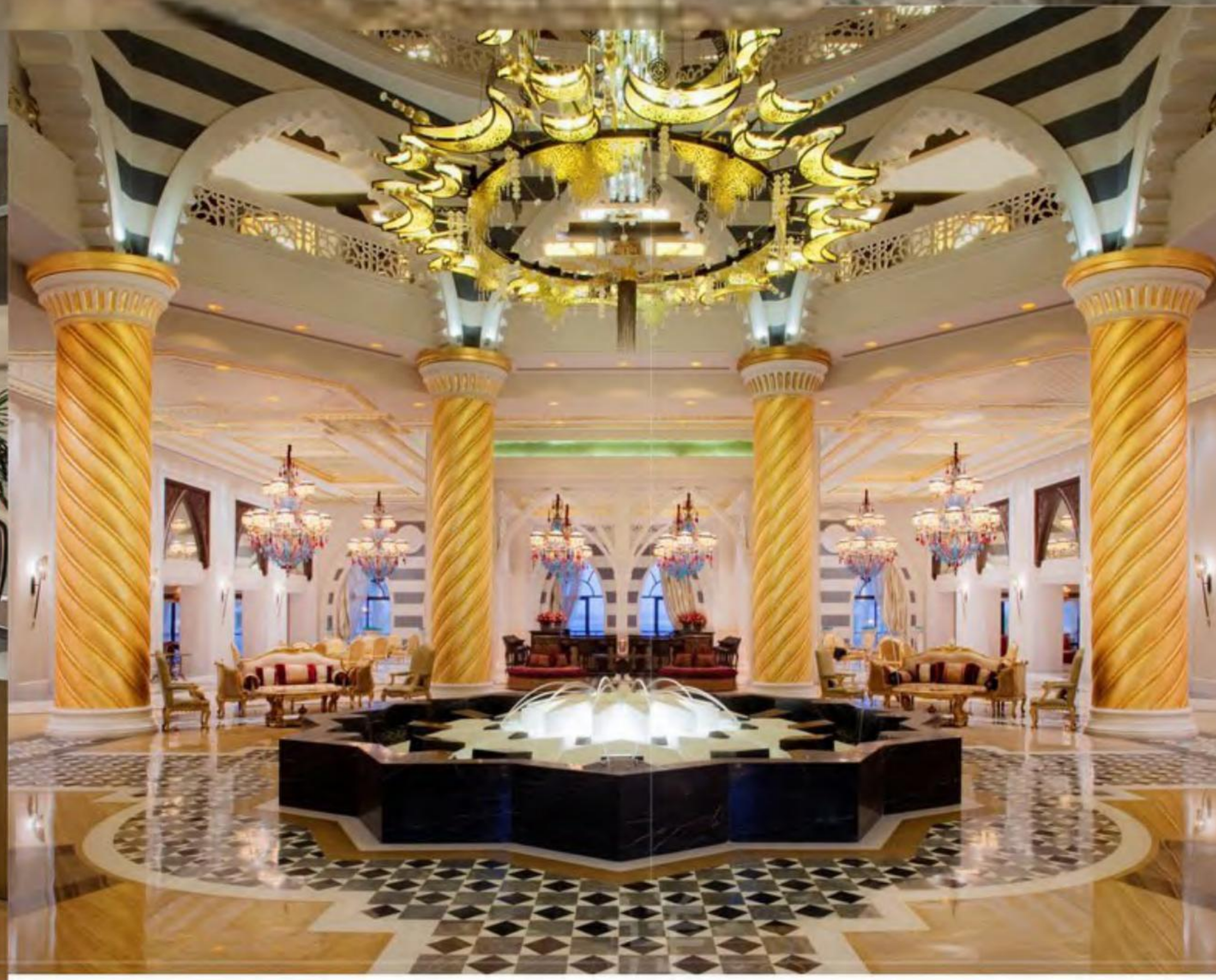
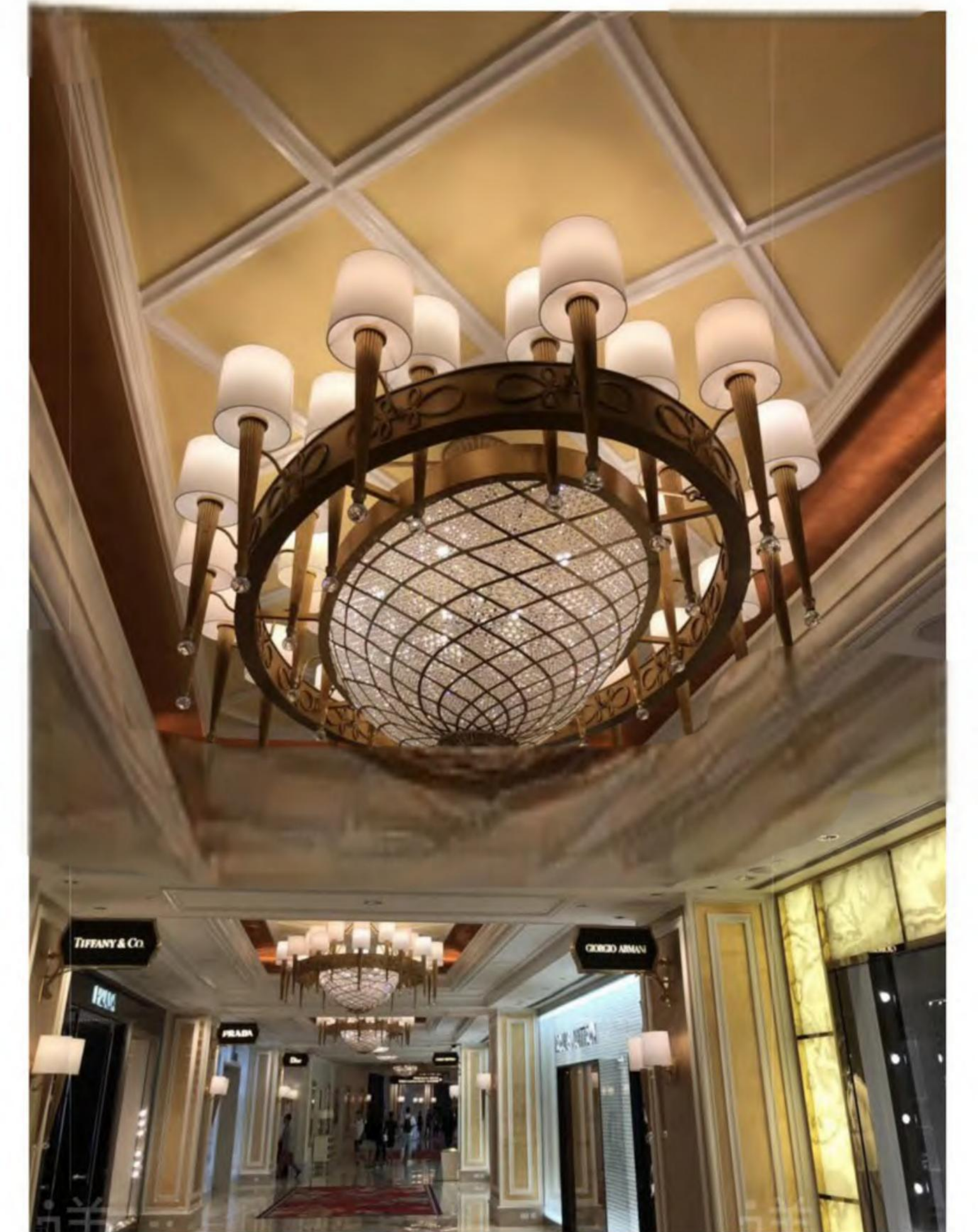

用设计的创新力量在固有架构下，
去撬动一种新的灯具空间感知！
Applying innovative design power to the inherent structure,
inspire new sense of lighting space!



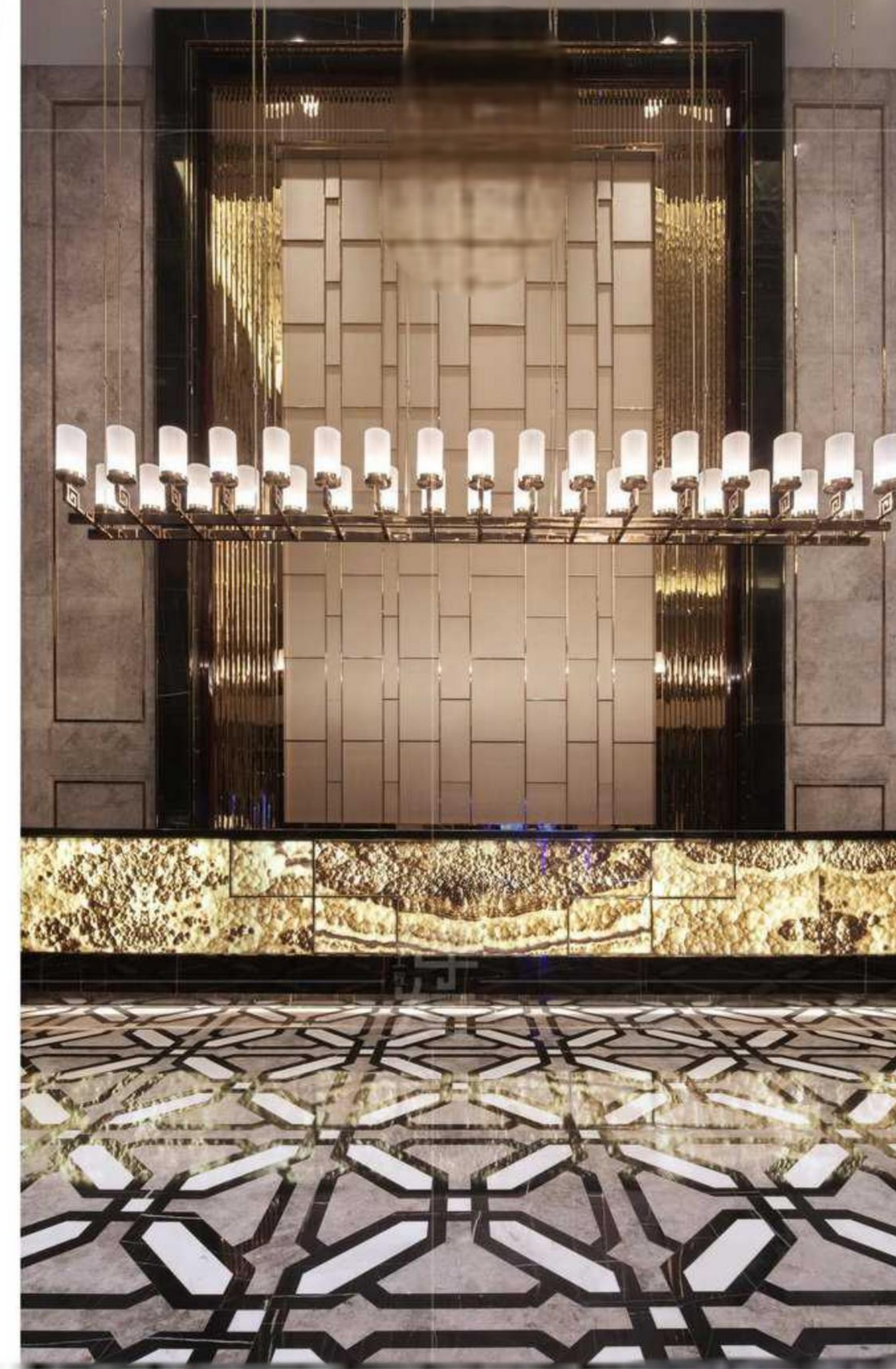
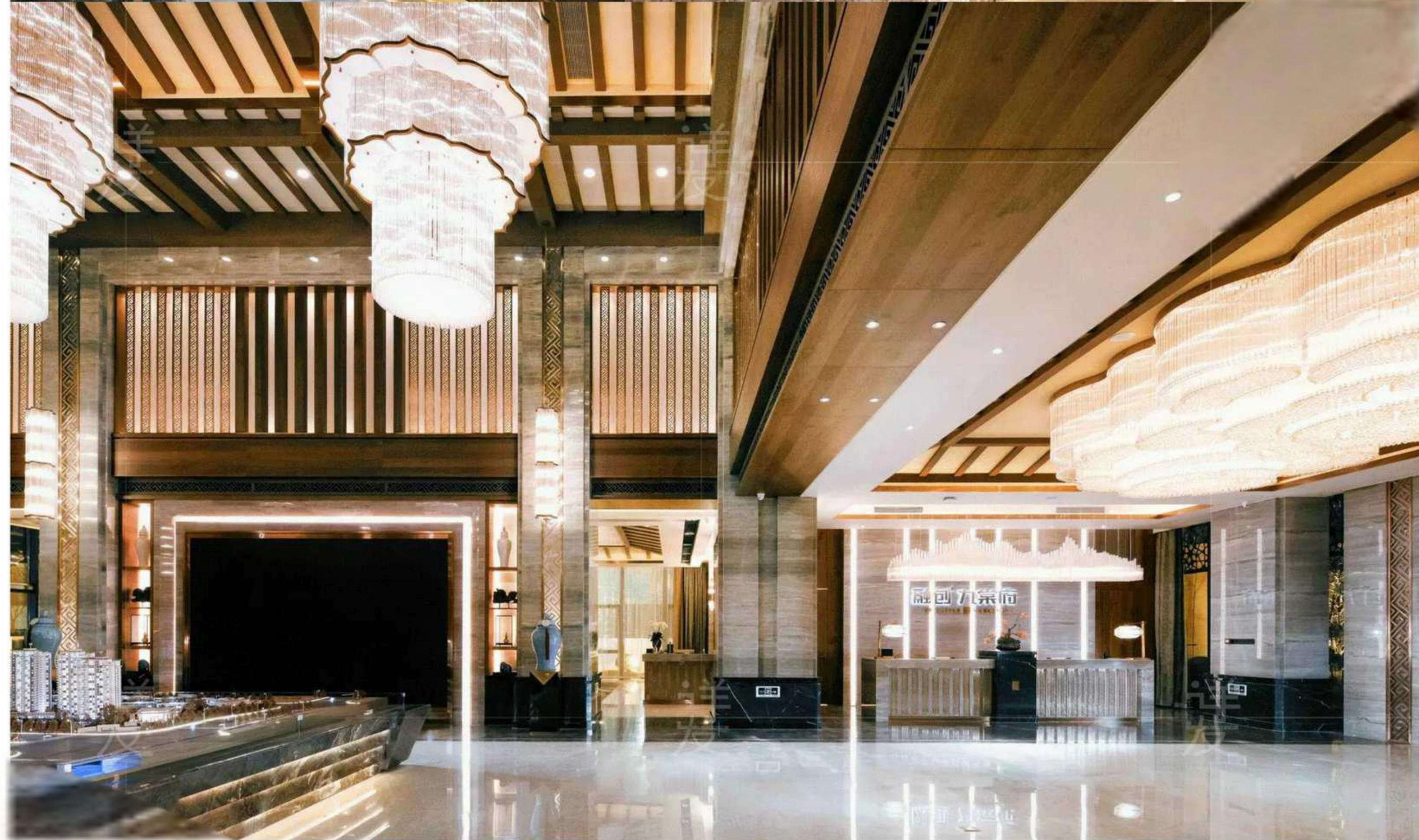
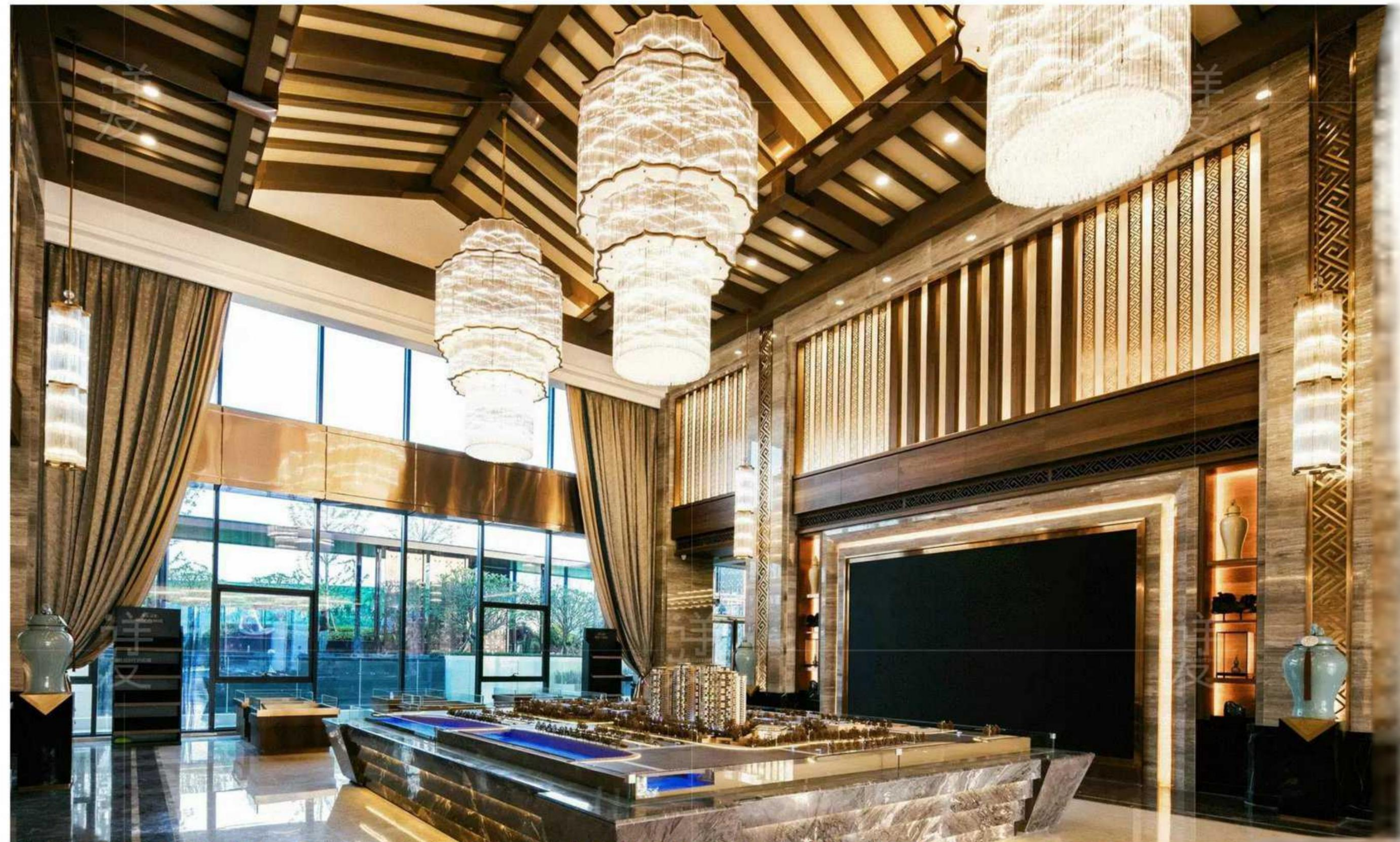

简约的作用之一是洞穿固有思维
继而重新调整对待生命的态度，
灯具装点的是生活方式，抛开形
式，从情感层面直切内心。

One of the functions of simplicity is to penetrate the inherent thinking.
And then re-adjust the attitude towards life,
The lamp is decorated with a lifestyle, throwing away
Style, from the emotional level to the heart.



DESIGN

“设计不是一种技能，
而是捕捉事物本质的感觉能力和洞察能力”

“Design is not a skill,
But the sensory and insightful ability to
capture the essence of things”

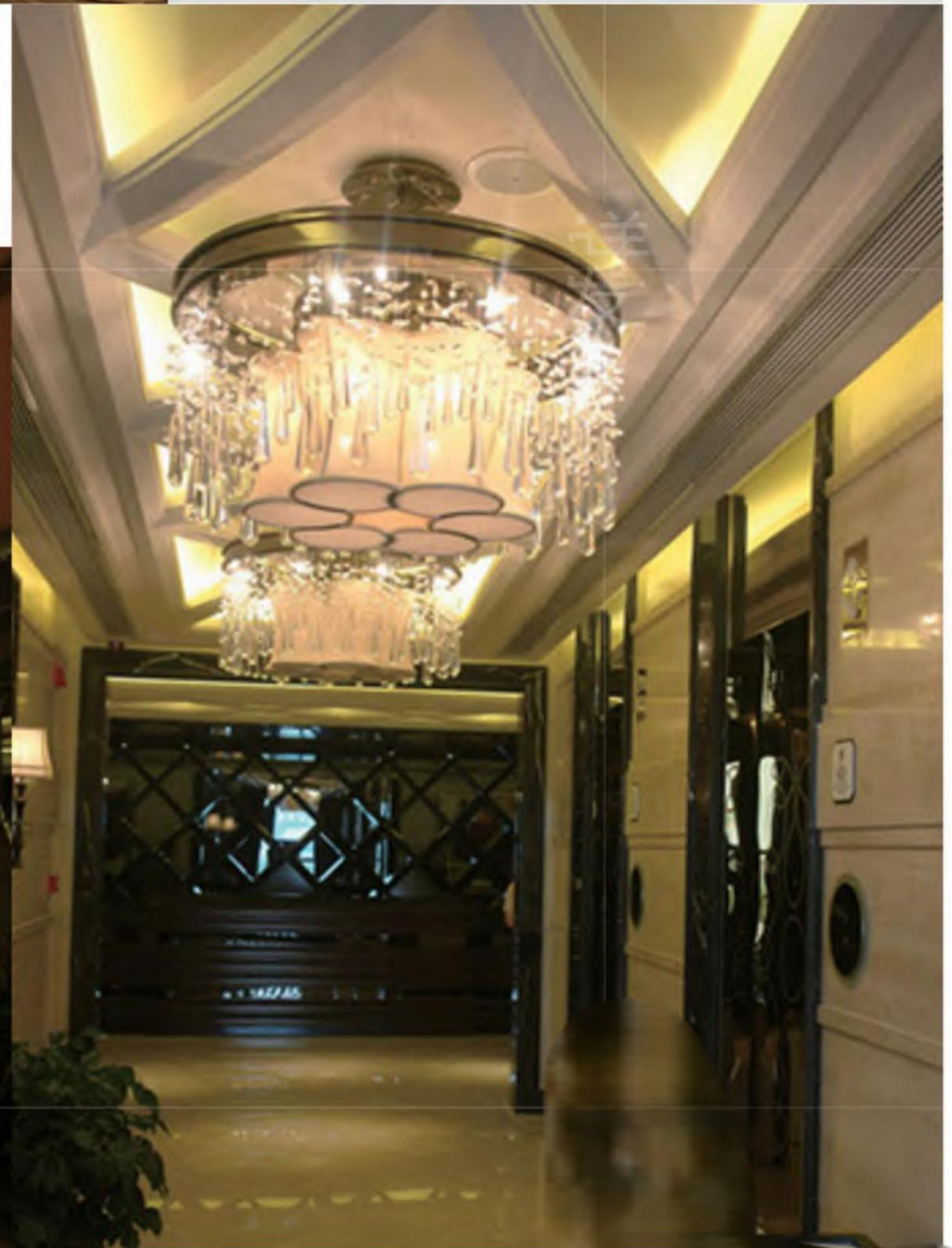

您可以完全身临其境的感受光影奢侈品，
但同时也产生一种设计艺术的熟悉感。

You can feel the light and shadow luxury in a completely
immersive way, but at the same time produce a sense
of familiarity in design art.

EXPLORE & SEEK

设计师曾表达：探索和寻求、令人激动的旅程与舒适豪华的个人空间之间精确的平衡，是一个令人兴奋的历程。正是带此想法并付诸设计，才创造出令人惊叹的私人空间。

Designers have expressed that the precise balance between exploration and seeking, exciting journeys and comfortable and luxurious personal spaces is an exciting journey. It is with this idea and design that creates an amazing private space.

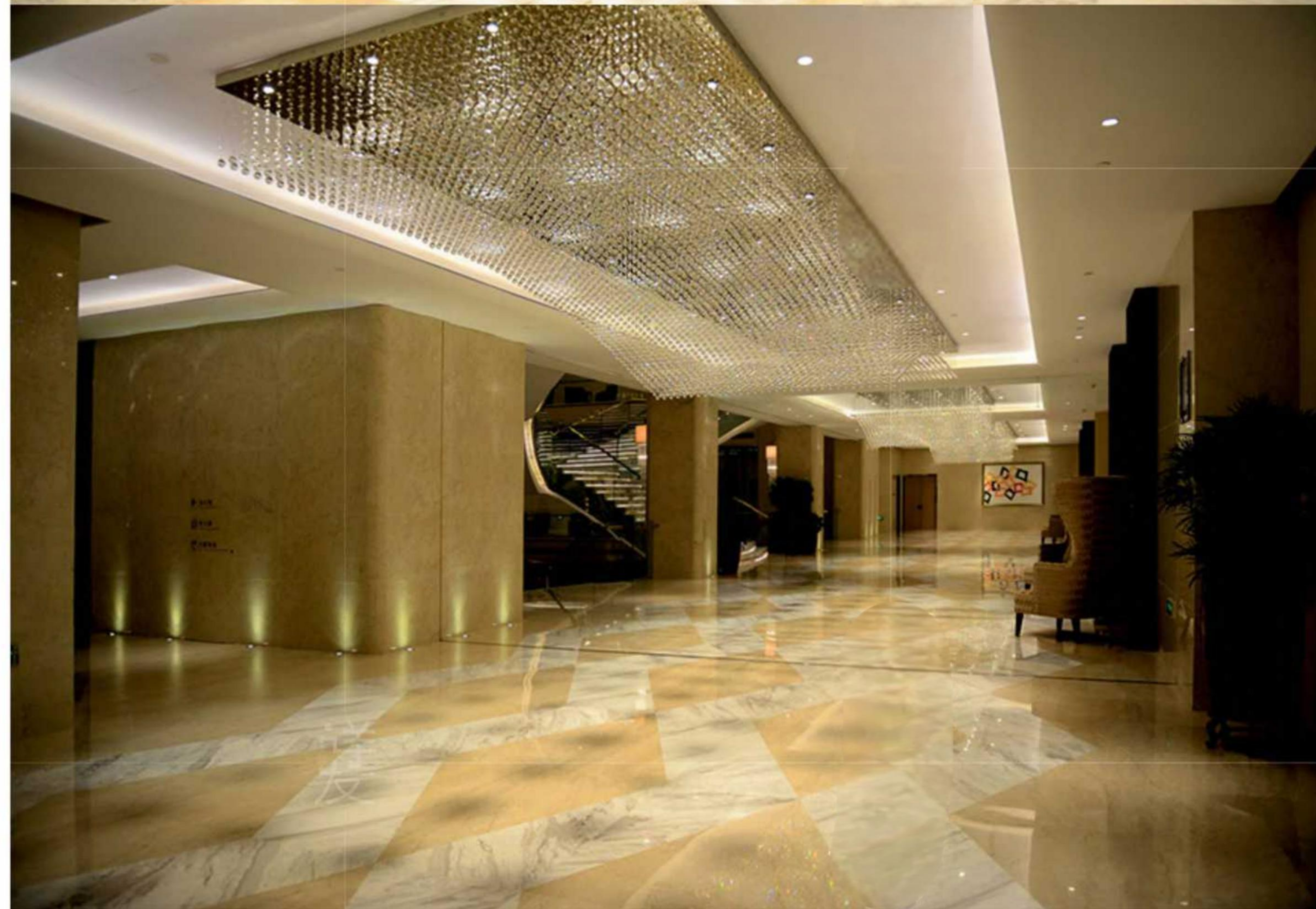
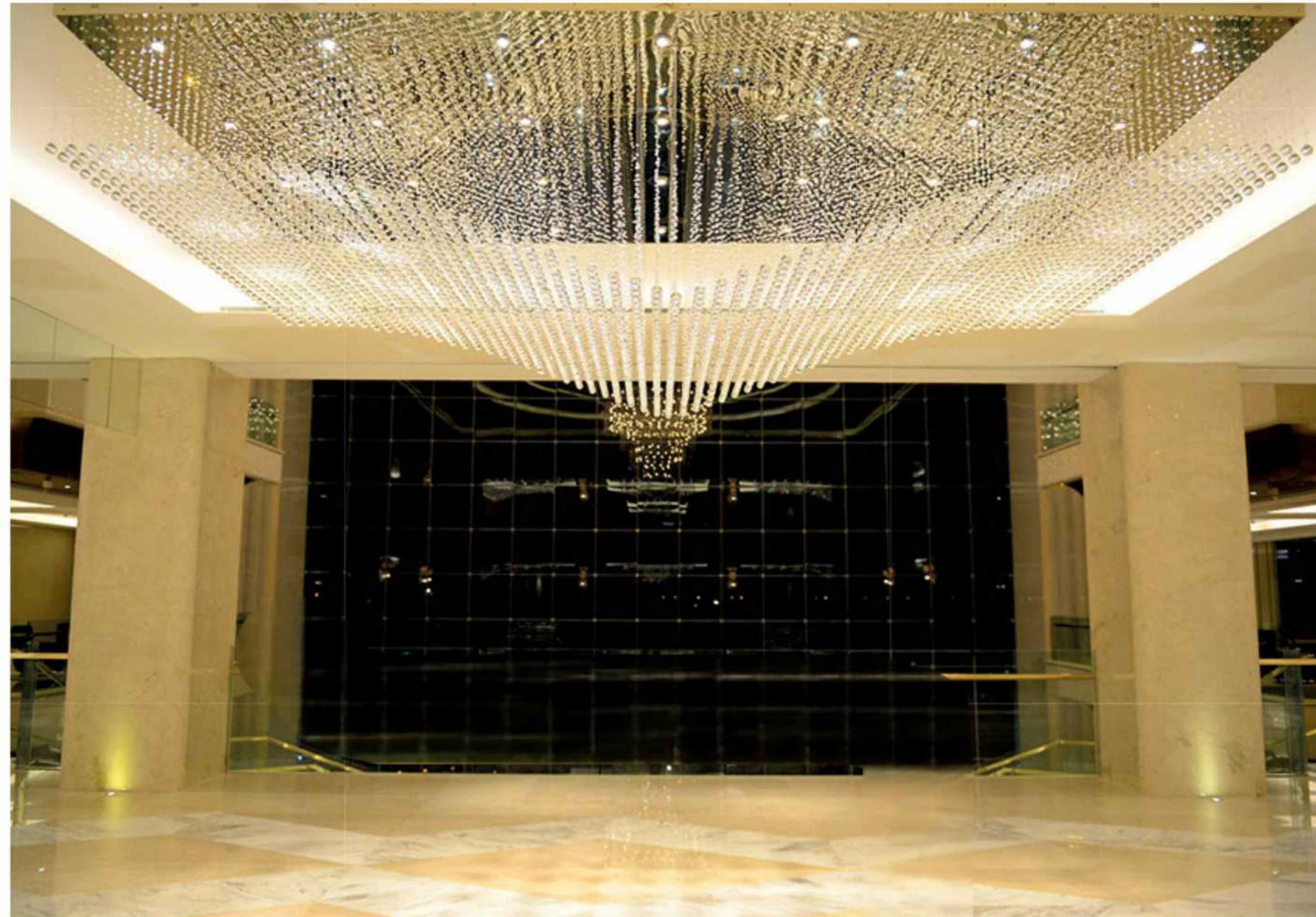

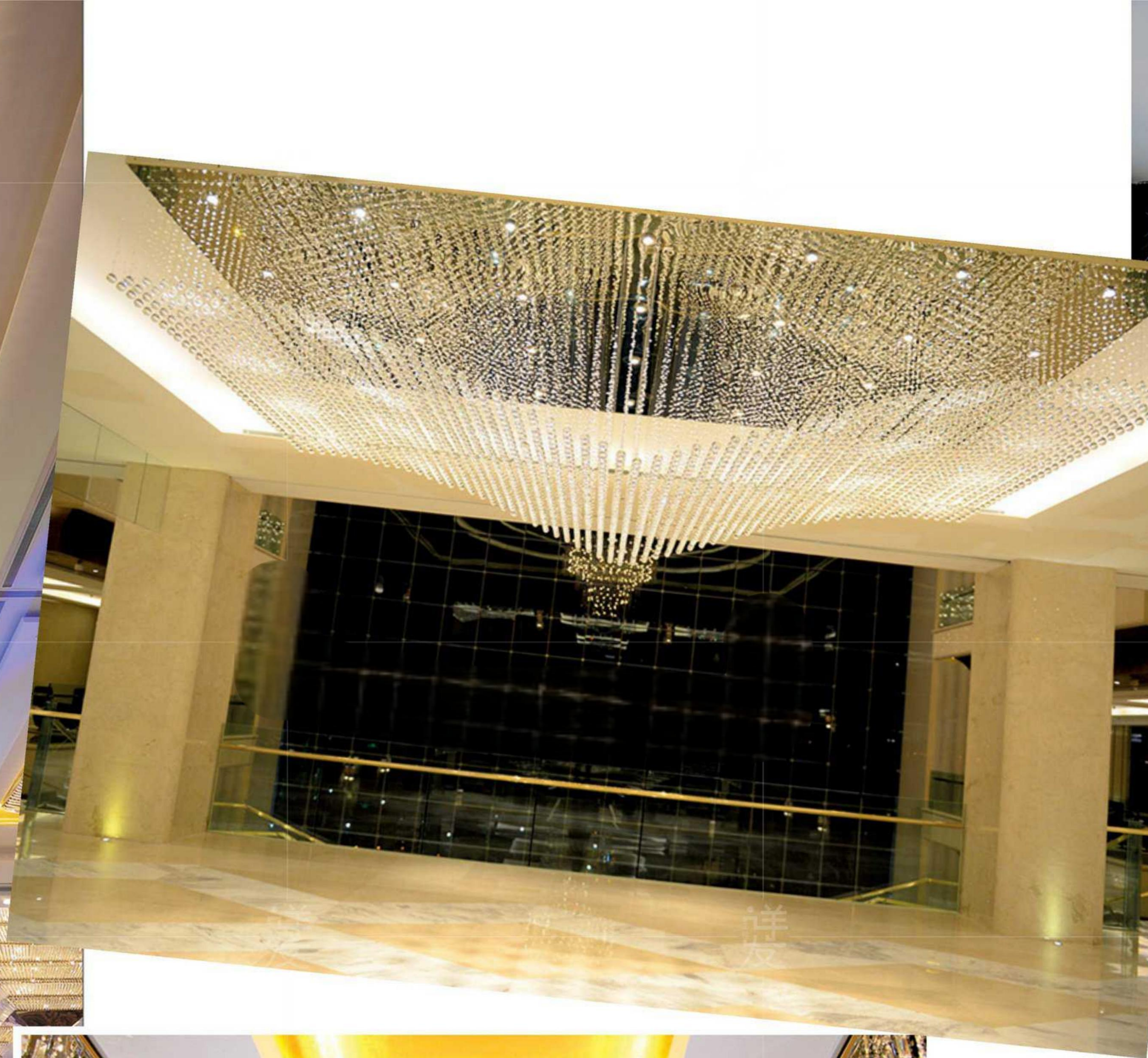

生 生 不 息

行走中仰望随着灯具而变换的色彩，感悟不息的生机。
在光与影的引领下，
会明白其意义不仅是行进，
而是体验一段旅程。

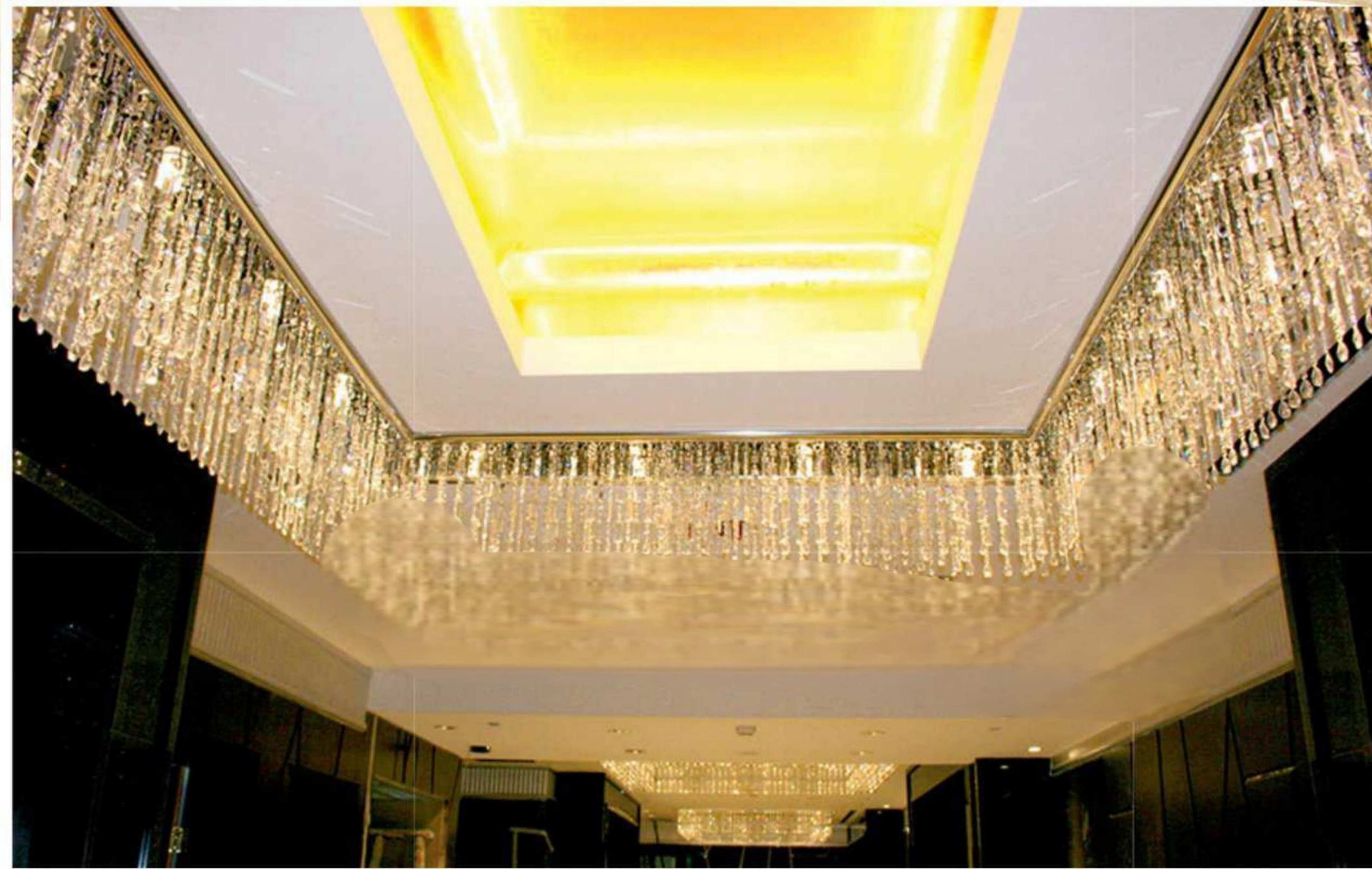

为DESIGNER灯具定制想法

对于空间灯具的情感更像是爱恋，大约是从我们为她拭去尘埃，
见证清晨的第一缕阳光洒落时才愈发浓烈。

I think that the emotions of the space lamps are more like love, about to wipe the dust from her,
It was only when the first sunshine in the morning was seen that the sun was shining.



What is art? Emotional 艺术是什么?

艺术是情感的表露，
任何事物做到极致，都是艺术！
灯具的艺术就是设计师的想法到还原产品的真实性。

Art is an expression of emotion,
Everything is done to the extreme, it is art!
The art of lighting is the designer's idea to restore the authenticity of the product.

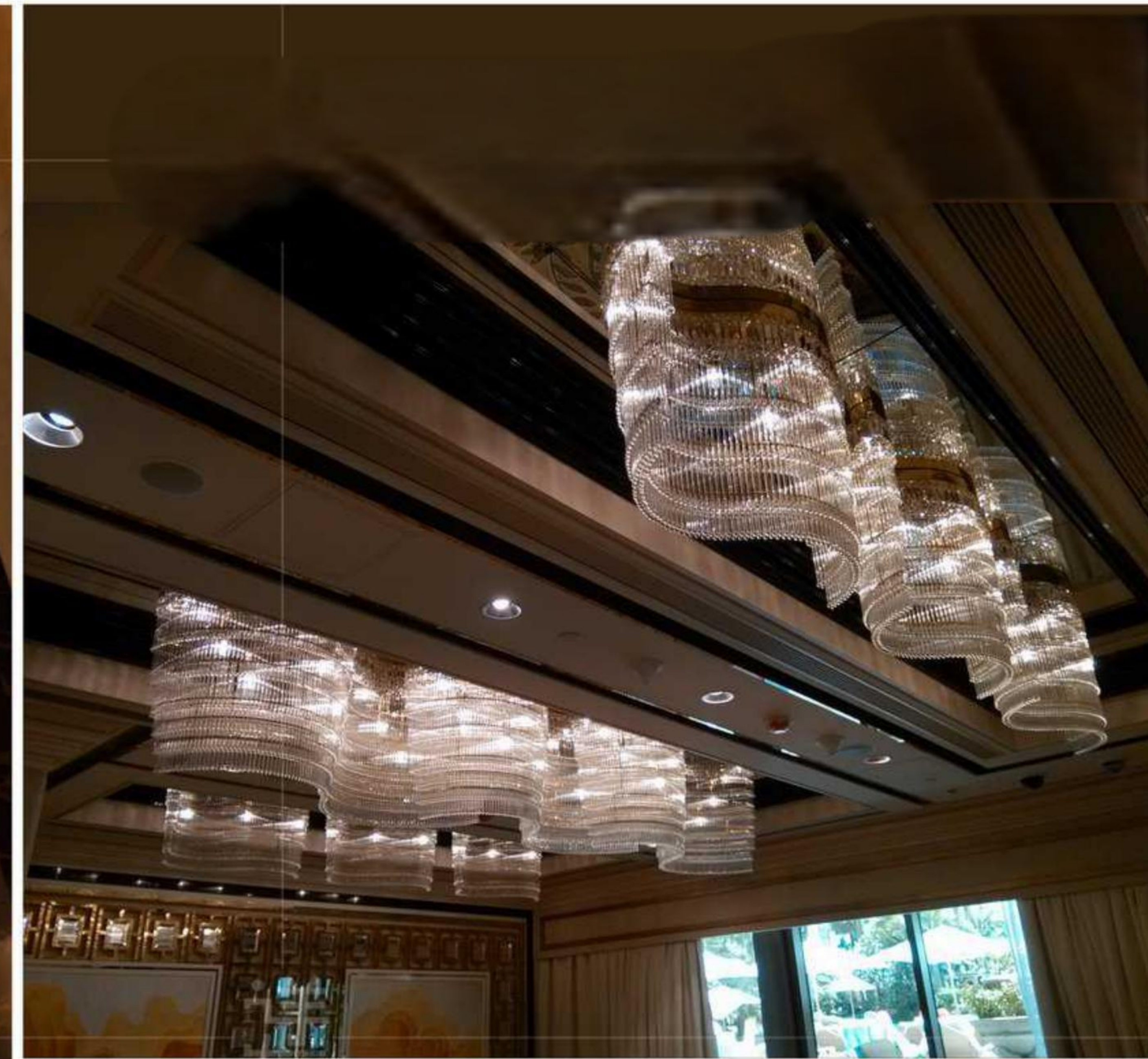
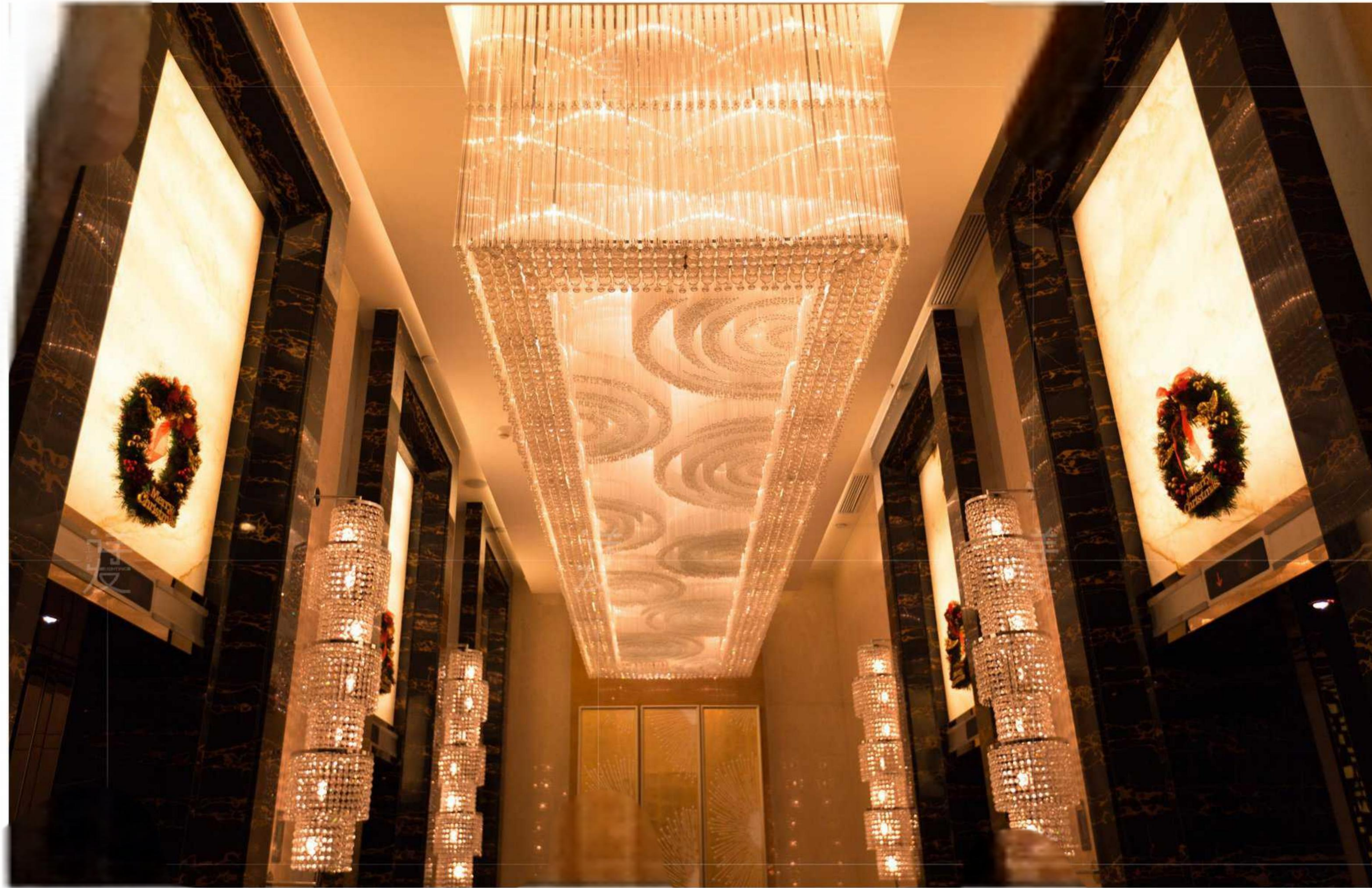

SIMPLE & LUXURIOUS

灯饰通过灯光的明暗、隐现、角度、强弱等有节奏的控制，充分发挥灯光的光辉和色彩的作用，采用透射、反射、折射等多种手段，创造温馨柔和、宁静幽雅、怡情浪漫、光辉灿烂、富丽堂皇、欢乐喜庆、节奏明快、神秘莫测、扑朔迷离等艺术情调气氛，为环境增添了丰富多彩的情趣。

Detailed lighting through the light, dark, faint, angle, Rhythmic control such as strength and weakness, Give full play to the brilliance and color of the lights, Using various means such as transmission, reflection, and refraction, Create warm, soft, quiet and elegant Romantic, glorious, magnificent, joyful and festive, The rhythm is bright, mysterious, confusing and so on, Add a variety of fun to the environment.



EXPLORE & SEEK

设计师曾表达：探索和寻求、令人激动的旅程与舒适豪华的个人空间之间精确的平衡，是一个令人兴奋的历程。正是带此想法并付诸设计，才创造出令人惊叹的私人空间。

Designers have expressed that the precise balance between exploration and seeking, exciting journeys and comfortable and luxurious personal spaces is an exciting journey. It is with this idea and design that creates an amazing private space.





LIGHT CULTURE

在“暗”的物理和灯饰文化环境下的审美，粗糙原质的材料表面和长时间使用带来的损耗和光泽在这样的环境下能达到非常微妙的审美境界。

The aesthetics in the "dark" physical and cultural environment, the rough surface of the material and the loss and luster brought about by long-term use can achieve a very subtle aesthetic realm in such an environment.

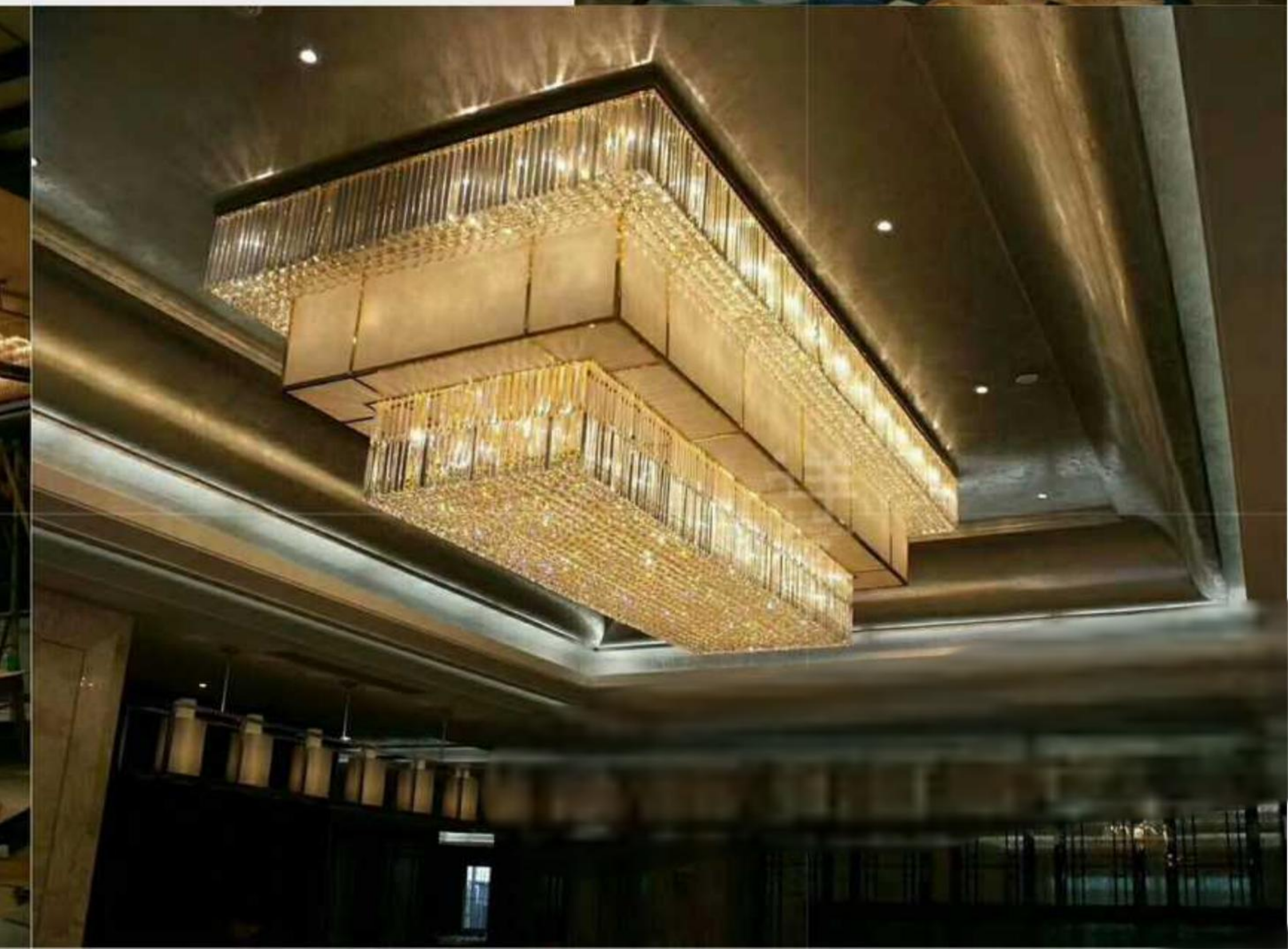

大腕

Big Shot's

设计的创新力量在固有架构下，
呈现出一种新的灯具空间感知！
Applying innovative design power to the inherent structure,
Inspire new sense of lighting space!



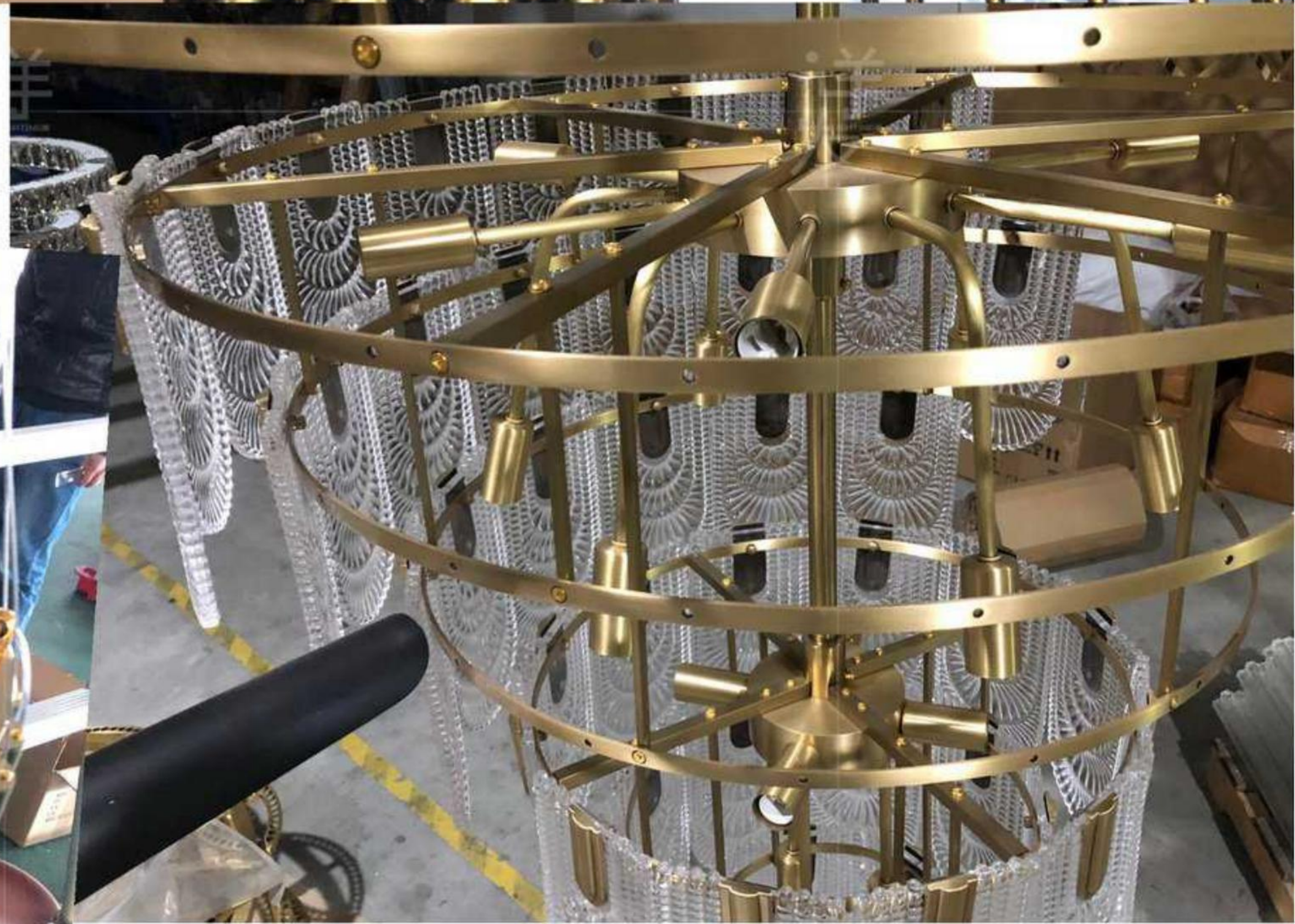
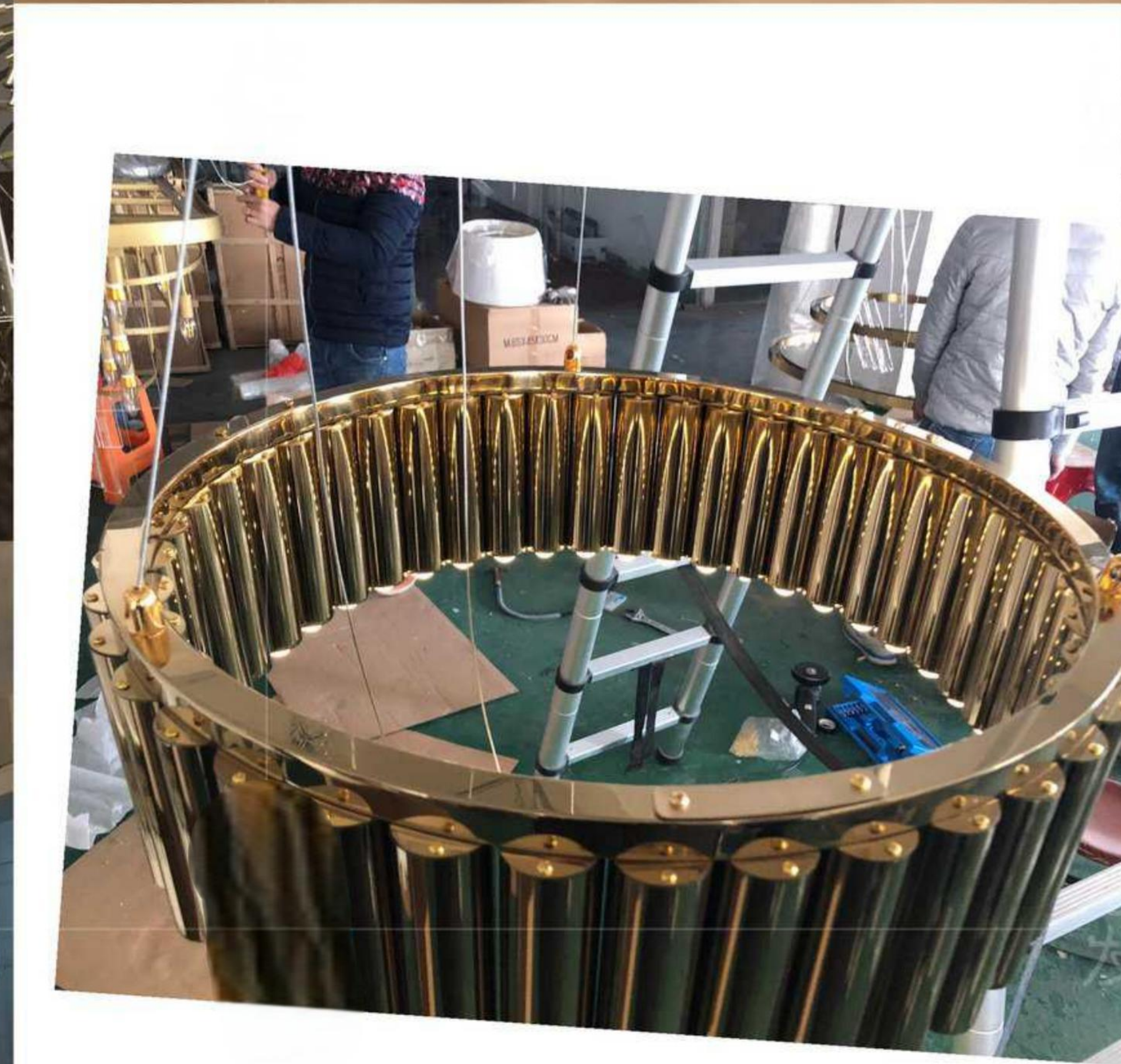
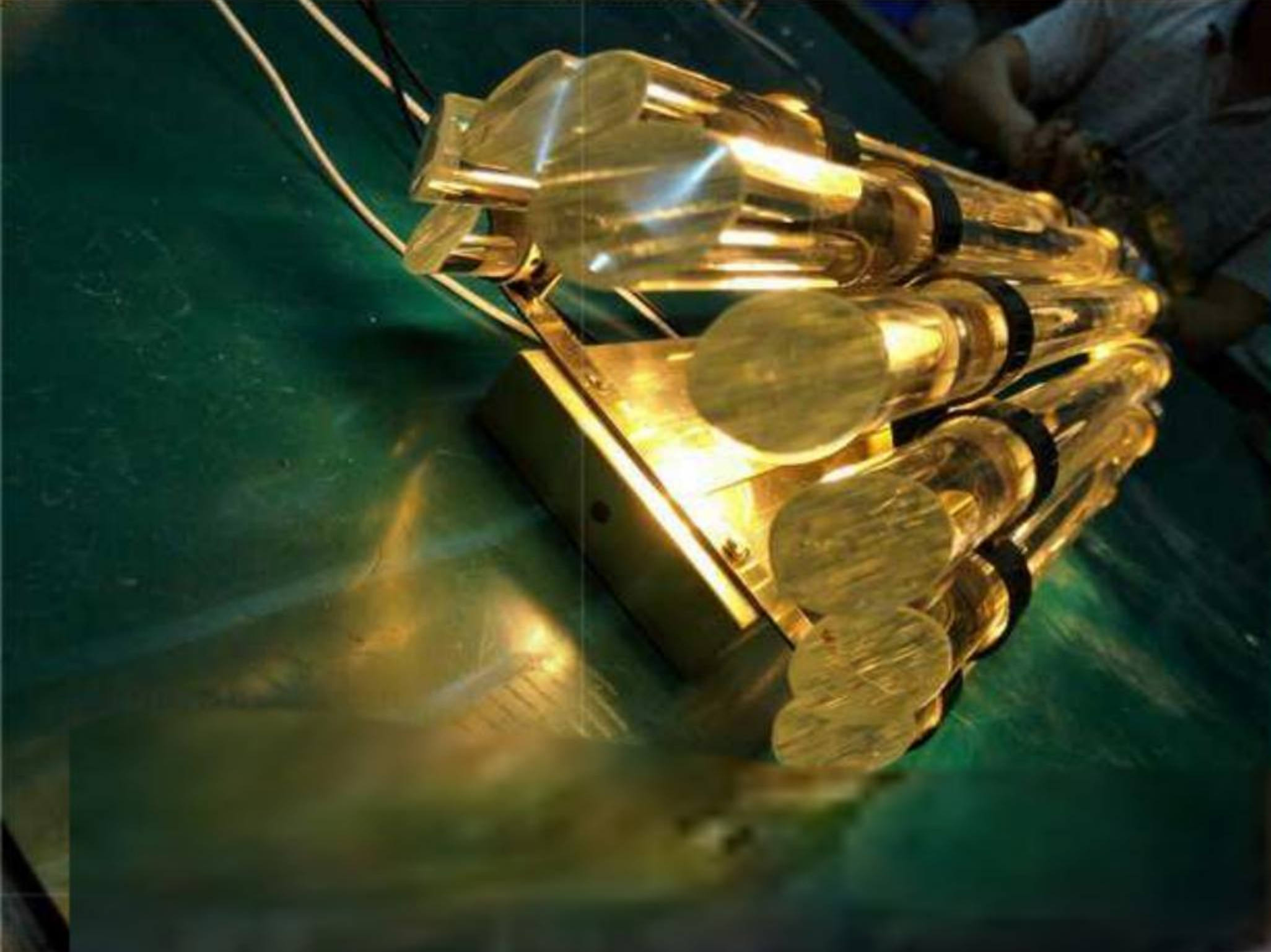

用设计的创新力量在固有架构下，
去撬动一种新的灯具空间感知！
Applying innovative design power to the inherent structure,
Inspire new sense of lighting space!





