

HyperCare

User Guide

Addr: West Tower of Baidu International Building, Yuehai Sub-district, Nanshan District, Shenzhen

Official website: www.sinsegye.com

E-mail: support@sinsegye.com.cn

Hotline: (+86) 400-013-2158



Author	Sinsegye (Shenzhen) Computer System Co., Ltd.
Date	November 7, 2025
Version	V2.1.4.0
Email	

Update instructions:

This document has recorded the changes to HyperCare.

<November 7, 2025> / <V2.1.4.0>

Function	Type of change	Description	Related documents
	Refer to the following change types: <Addition> <Modification> <Optimization> <Scrap> <Deletion> <Repair> <Known Issue>	Describe the specific changes.	List related documents and provide hyperlinks.

Preface

1.Document Description

This description is specifically formulated for control and automation technology experts who are familiar with relevant national standards and have undergone professional training.

When installing and debugging components, it is essential to carefully review all relevant documents and the following instructions.

Qualified personnel shall always use the latest valid document for operations.

Responsible personnel must ensure that the application or use of the described product fully complies with all safety requirements, covering all relevant laws, regulations, guidelines, and standards.

1.1Disclaimer

This document has been carefully prepared, but given the continuous development and upgrade process of the described product, Sinsegye (Shenzhen) Computer System Co., Ltd. reserves the right to modify and update the document at any time without prior notice. Please note that any modifications to the delivered products based on the data diagrams or descriptions in this document are strictly prohibited.

Sinsegye Computer System Co., Ltd. shall not be liable for any loss or damage caused by the use of or reliance on the information, whether expressed or implied, contained in this manual.

1.2Copyright

The ownership of this manual belongs to Sinsegye Computer System Co., Ltd. Without written permission, no one may reproduce, distribute, translate, or use all or any part of this manual in any form.

This manual is protected by copyright law. Any reproduction, distribution, translation, display, performance, adaptation, or use of this manual's content, for any purpose, requires explicit permission from Sinsegye Computer System Co., Ltd. Any unauthorized action shall be deemed an infringement of the copyright of Sinsegye Computer System Co., Ltd.

1.3Version 1.3 Statement

The content of this manual is based on the current software version. The software may add new features or optimize operations in the future. We recommend that you visit the online documentation center (<https://help.sinsegye.com>) to view the latest instructions.

2.Safety Declaration

2.1Safety Regulations

Before using this product, please read the product manual and correctly understand the safety precautions. Failure to comply with the safety precautions may result in personal injury or death or equipment damage.

2.2Disclaimer

All components are provided with both hardware and software configurations. Modifications to hardware or software configurations beyond the described in the document are not permitted. Sinsegye is not responsible for hardware or software not covered in the document.

2.3Personnel Qualifications

This manual is used only for control, automation, and drive technology experts who are familiar with applicable national standards and have undergone training.

2.4Safety Statement

The “Danger”, “Warning”, “Caution” and “Alert” in the manual do not represent all the safety precautions to be observed and are only used as a supplement to all safety precautions.



	“DANGER” indicates an imminent hazardous situation that, if not avoided, will result in serious injury or death.
	“WARNING” indicates a potentially hazardous situation that, if not avoided, could result in serious injury or death.
	“Caution” indicates a potentially hazardous situation that, if not avoided, may result in minor or moderate injury or damage to the equipment.
	“Notice” indicates a potentially hazardous situation that, if not avoided, may only result in damage to the equipment.

Table of Contents

I .Overview	1
II .Installation and Uninstallation	3
1. Software Download	3
2. Installation Process	3
3.Uninstallation	3
III. Function Introduction	4
1. Login	4
2. Device Overview	4
2.1 Scope of Application	4
2.2. Function Introduction	5
2.3 Usage Details	5
3. Hardware Configuration - Network Port Configuration	9
3.1Scope of Application	9
3.2Function Introduction	9
3.3Usage Details	9
4.Hardware Configuration - Serial Port Configuration	22
4.1Scope of Application	22
4.2Function Introduction	23
4.3Usage Details	23
5 .Hardware Configuration - PCIE Settings	24
5.1Scope of Application	24
5.2Function Introduction	25
5.3Usage Details	25
6. Hardware Configuration - CPU Configuration	31

6.1Scope of Applicatio	31
6.2Function Introduction	32
6.3Usage Details	32
7. Hardware Configuration - Memory Configuration	34
7.1Scope of Application	34
7.2Function Introduction	34
7.3Usage Details	35
8. Local IO Management - Local IO Mode Selection	39
8.1Scope of Application	39
8.2Function Introduction	39
8.3Usage Details	40
9.Alarm Management - Message Center	41
9.1Scope of Application	41
9.2Function Introduction	41
9.3Usage Details	42
10. Alarm Management - Message Settings	45
10.1Scope of Application	45
10.2Function Introduction	46
10.3Usage Details	46
11.Alarm Management - Alarm Rules	47
11.1Scope of Application	47
11.2Function Introduction	47
11.3Usage Details	48
12. System Configuration - Dual-Domain System	49
12.1Scope of Application	49

12.2Function Introduction	49
12.3Usage Details	49
13.System Configuration - File Management	56
13.1Scope of Application	56
13.2Function Introduction	56
13.3Usage Details	56
14.System Configuration - Log Management	64
14.1Scope of Application	64
14.2Function Introduction	64
14.3Usage Details	64
15.System Configuration - System Firewall	69
15.1Scope of Application	69
15.2Function Introduction	69
15.3Usage Details	70
16.System Configuration - Time Management	74
16.1Scope of Application	74
16.2Function Introduction	74
16.3Usage Details	74
17. System Configuration - Remote Desktop	79
17.1Scope of Application	79
17.2Function Introduction	80
17.3Usage Details	80
18. Modify Password	80
IV.Appendix	82
1.Use of Attributes and Annotations	82

2.Error Diagnosis.....	82
2.1Log out.....	82
2.2Refresh.....	82
3.Support and Services.....	83

I .Overview

HyperCare (Previous Name: SF8010 Device Manager) is a device management tool software product designed for managing the entire iComputer system, including system information management, hardware information reading and secondary allocation functions. This manual primarily introduces the functions and basic usage methods of each module in SF8010. The following table provides an overview of each product component.

Product components	Description
sf8010 basic module (core module)	sf8010 is the core component of the SF8010 device management tool, responsible for the comprehensive management of the iComputer system. It can monitor the operating status of the device and manage hardware resources. This component provides extensive system and hardware information reading functions, supports user reconfiguration through graphical interfaces or command lines, and ensures that the device always operates in optimal conditions.
libacp dependency module	libacp is a library file that provides the Access Control Protocol (ACP) function. It supports data encryption, security authentication, and access control. This component is typically used to ensure secure data exchange between devices and systems, preventing unauthorized access.
adi-service dependency module	adi-service is the service component of the device interface, primarily used for driving and managing hardware devices. It handles device initialization, configuration, and data transmission while providing connection and communication services with other system components. This component automatically loads and runs during system startup to ensure proper collaboration between the hardware device and the

	operating system.
aoiservice dependency module	aoiservice is an automated operation interface service that provides functions for automatic configuration, monitoring, and management of the device. It can automatically execute operations based on preset conditions, diagnose device issues, or provide relevant logs when failures occur. This component is particularly important for large-scale device management, and it can improve work efficiency and reduce manual intervention.

II .Installation and Uninstallation

1. Software Download

Please download the latest version of the file (the actual version provided by the website shall prevail) from [Sinsegye Onlinehelp](#). The included file list is as follows: (The document version may be newer than those listed below.)

2. Installation Process

The following is an example of installing a certain version. After running the second "sudo dpkg -i", install all dependency modules in the sequence listed above.

```

1  # 将下载的deb包, 上传到工智机后, 执行如下命令
2  cd ~/downloads || exit # 进入安装包所在的目录
3  sudo dpkg -i ./"${package_name}".deb
4  # 操作皆为 sudo dpkg -i 文件路径 (以deb包实际路径和名称为准)
5  #重复操作将这些deb包安装后重启设备
6  # 也可以按照如下操作:
7  sudo dpkg -i ./libacp_0.2.3_amd64.deb ./ivshmem_0.3.1_amd64.deb ./sosreport_0.0.8_amd64.deb
   ./sjournal_1.4.0_amd64.deb ./adi-service_1.4.1_amd64.deb ./aoiservice_1.0.5_amd64.deb
   ./sf8010_2.1.3.0_amd64.deb
8
9  sudo reboot#重启代码

```

Bash

将下载的 deb 包, 上传到工智机后, 执行如下命令 cd ~/downloads # 进入安装包所在的目录 sudo dpkg -i ./\${package_name}.deb

操作皆为 sudo dpkg -i 文件路径 (以 deb 包实际路径和名称为准) #重复操作将这些 deb 包安装后重启设备 # 也可以按照如下操作 .sudo dpkg -i ./libacp_0.2.3_amd64.deb ./ivshmem_0.3.1_amd64.deb ./sosreport_0.0.8_amd64.deb ./sjournal_1.4.0_amd64.deb ./adi-service_1.4.1_amd64.deb ./aoiservice_1.0.5_amd64.deb ./sf8010_2.1.3.0_amd64.deb

sudo reboot#重启代码

Installation sequence: Install 8010 in the end.

3.Uninstallation

The process for updates and installations is the same. The new version will automatically overwrite the old version.

III. Function Introduction

1. Login

Open the browser, enter the IP address of the iComputer + \[:8010], and then press the \[Enter] key. The page jumps to the login interface of HyperCare.

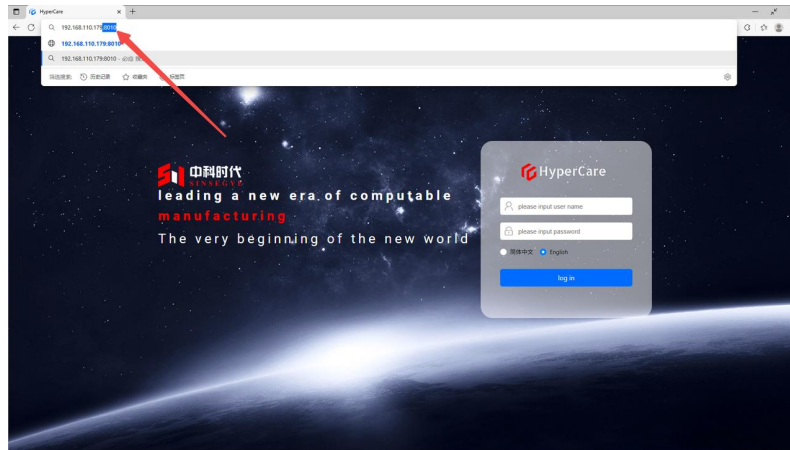

On the login page, enter your \[Username] and \[Password], and then click the \[Login] button.

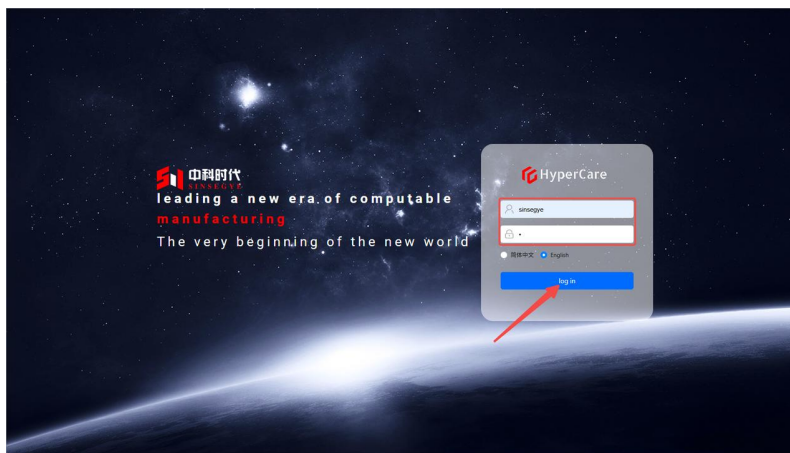

Tip: Please keep sensitive information such as username and password safe. For relevant support, please see the "Support and Services for Sinsegye Products" section at the end of the document.

2. Device Overview

2.1 Scope of Application

It is applicable to all adapted models.

2.2. Function Introduction

This page displays basic information, software information, and real-time and non-real-time domain information of the real-time monitoring device.

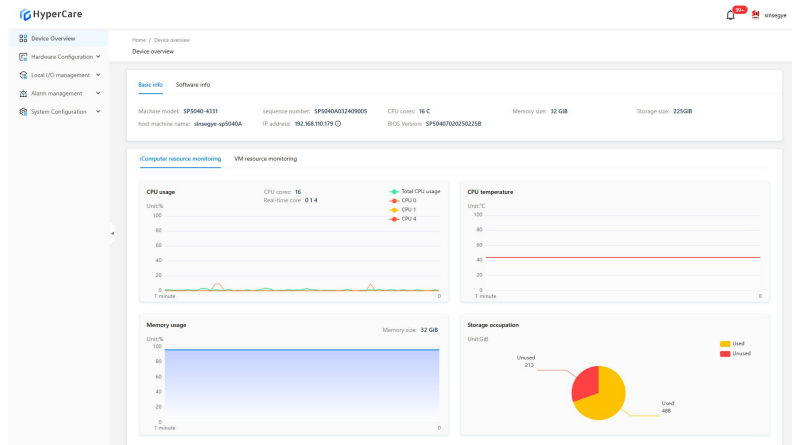

2.3 Usage Details

2.3.1 Enter the page

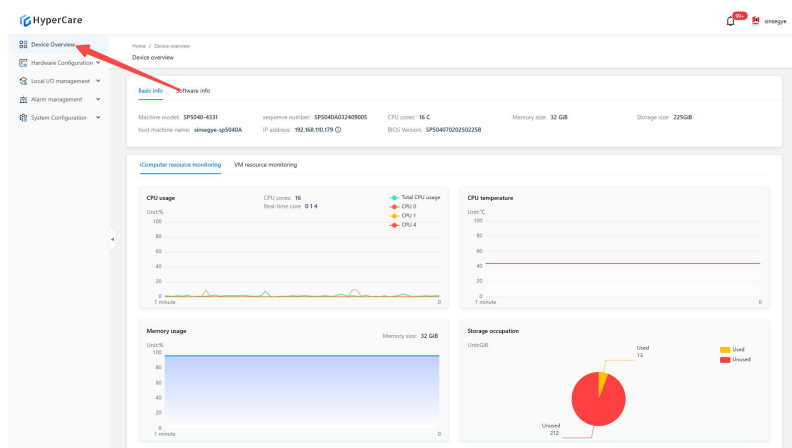

2.3.2 Basic information

It displays the host's machine model, serial number, number of CPU cores, memory size, storage capacity, host name, IP address, BIOS version, and Cmos battery voltage. Hover the mouse over the ⓘ icon to view the detailed information.

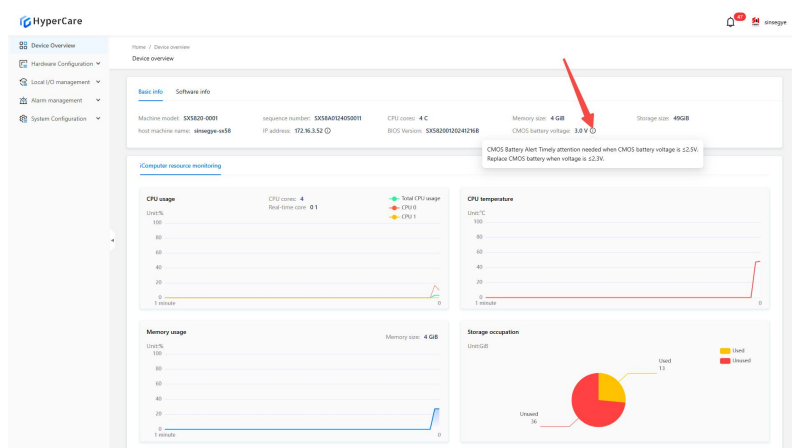
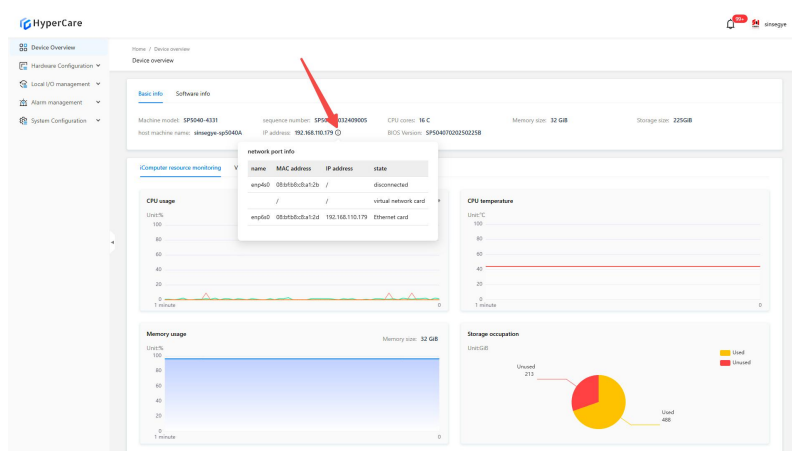
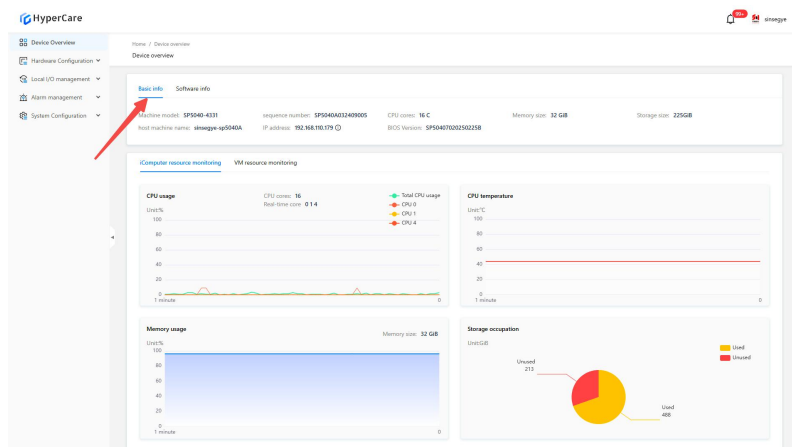

Cmos battery voltage is only displayed for SX5820-0001 and SX5820-0002.

2.3.3 Software information

It displays the software information of the device, including OS version, SF8010 version, RTE version, ACP version, ADI version, and AOI version.

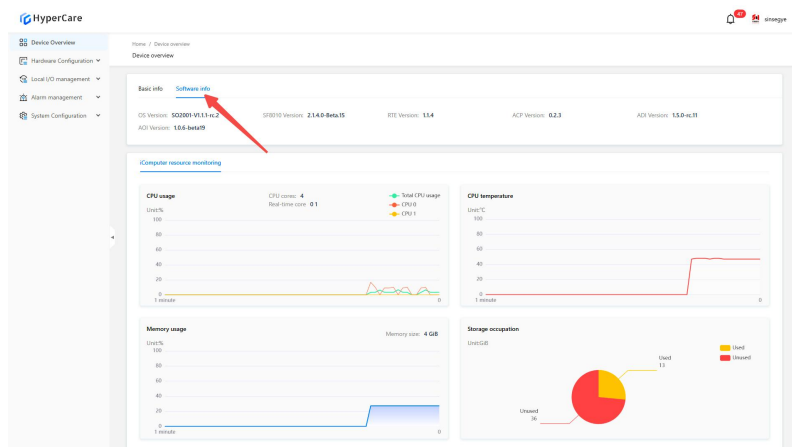

2.3.4 iComputer resource monitoring

The chart displays the CPU usage, temperature, memory usage and storage occupation of the real-time domain.

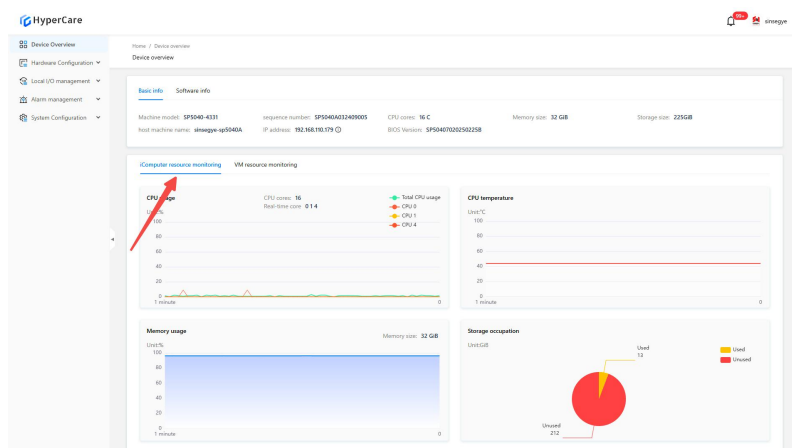

Hover the mouse over the chart to display the detailed information.

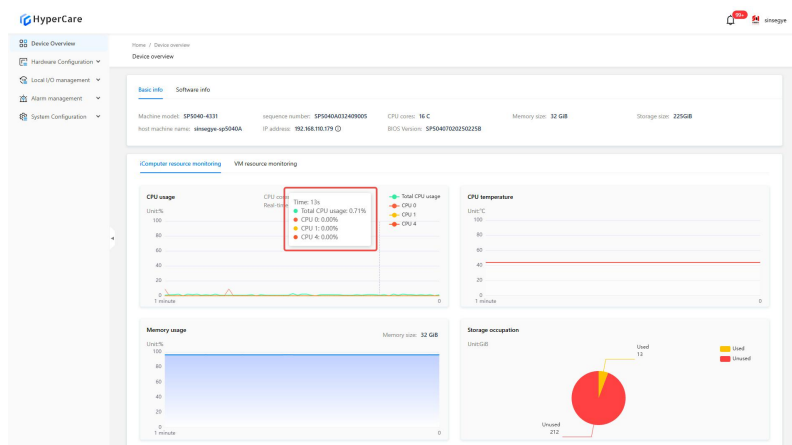

Click the CPU usage to select the displayed information.

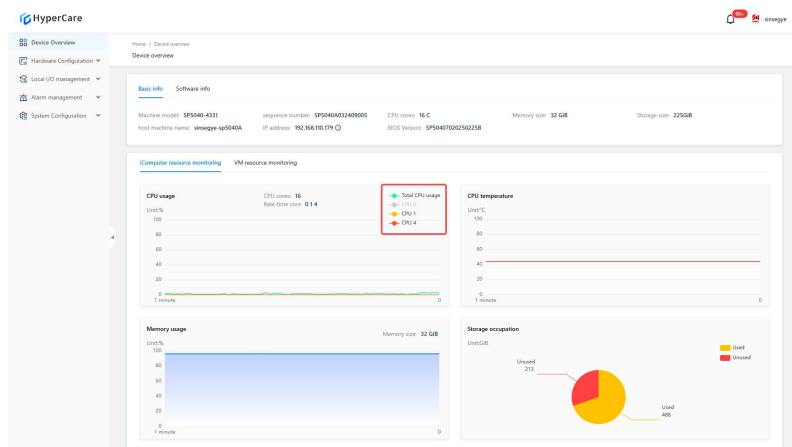

2.3.5 Virtual machine resource monitoring:

The chart displays the CPU usage, memory usage, and storage occupancy of the non-real-time domain.

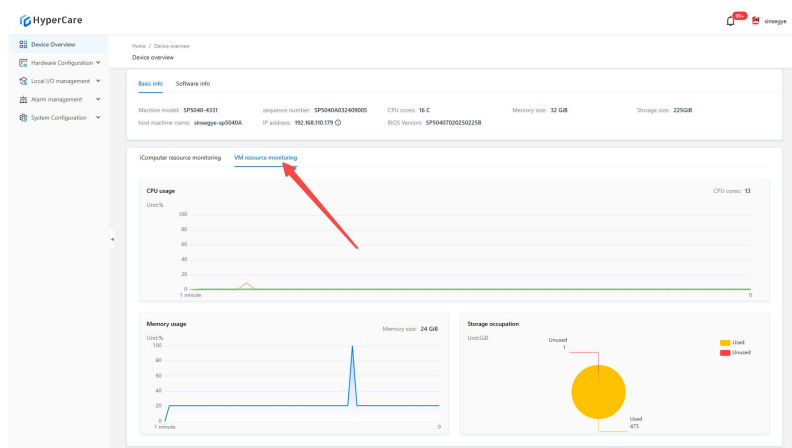

Hover the mouse over the chart to display the detailed information.

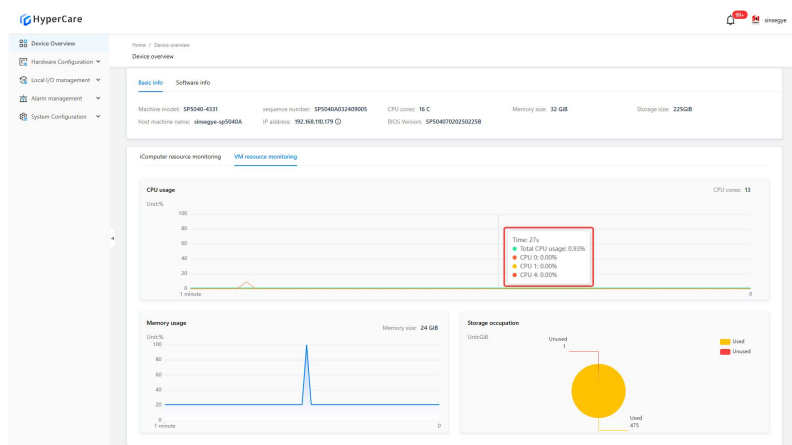

Only models SP7010-1211, SP7020-2231, SP7022-2231, SP5040-4331, SP5040-3331, SX5232-2112, and SX2133 Type II are equipped with the virtual

machine resource monitoring module.

3. Hardware Configuration - Network Port Configuration

3.1 Scope of Application

It is applicable to all adapted models.

3.2 Function Introduction

This page displays network interface card (NIC) information in real-time domains and supports custom configurations such as EtherCAT, IP, DNS, and routing for NIC.

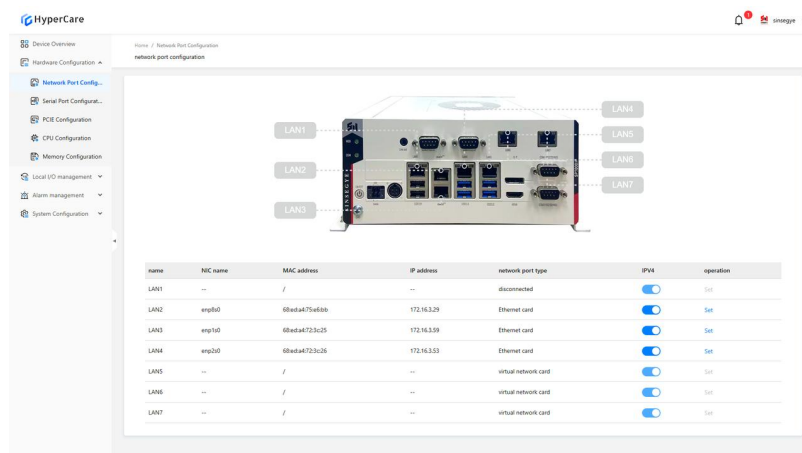

3.3 Usage Details

3.3.1 Enter the page

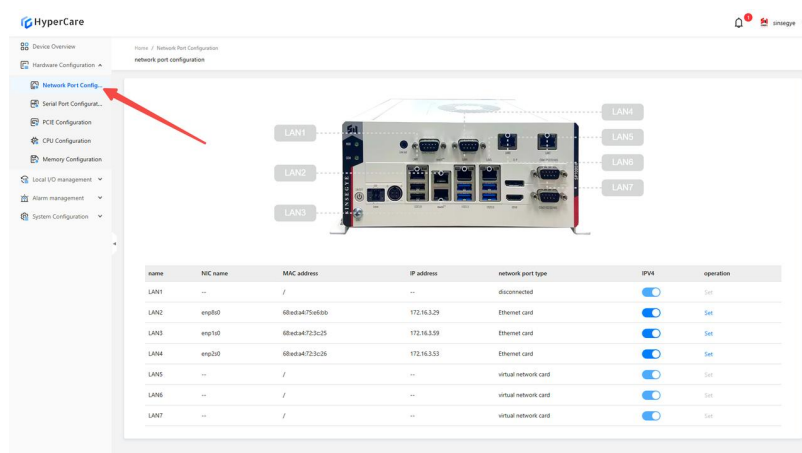

3.3.2 Network port information

View the detailed information such as LAN name, NIC name, MAC address, IP address, and network port type.

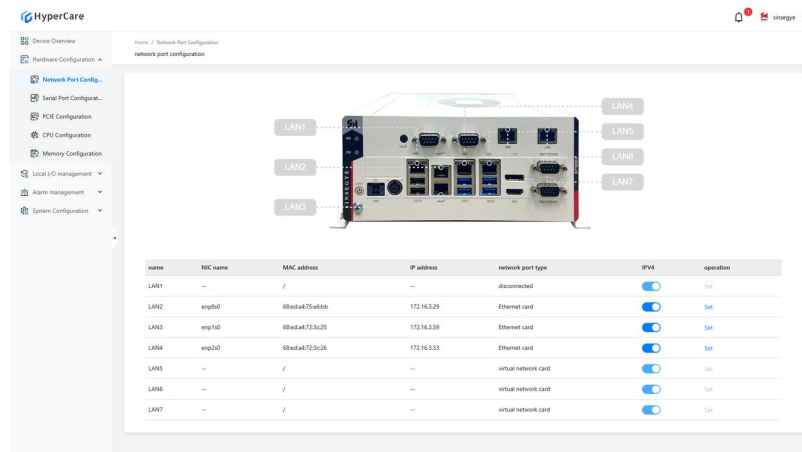

For some models, you can view the extended NIC information

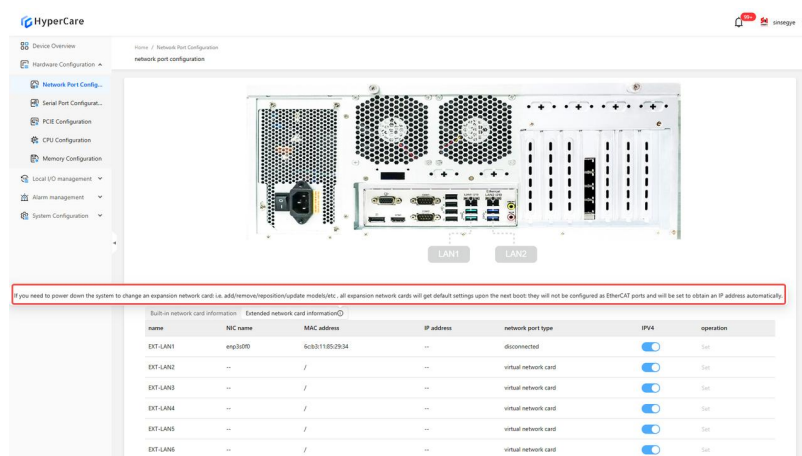

The extended network card information can be viewed only on SP7022 series, SP5040 series, and SX21 series.

3.3.3 EtherCAT Status – Enabled

Click the [Settings] button corresponding to the NIC whose configuration needs to be modified.

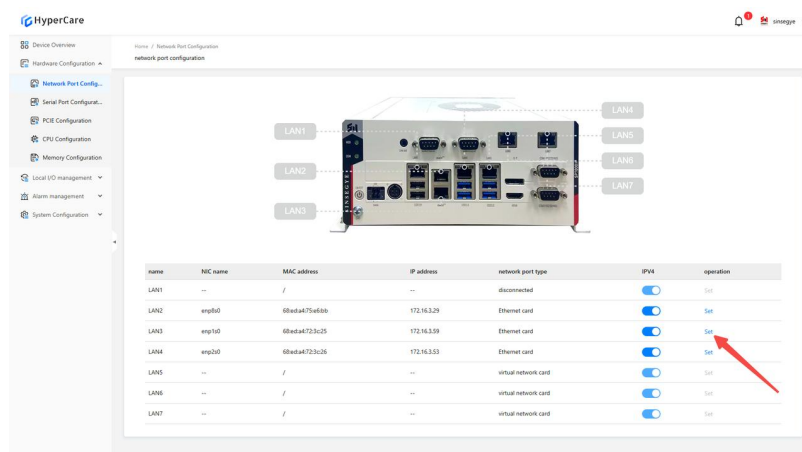

Click the \[Configuration Mode and Parameters] button

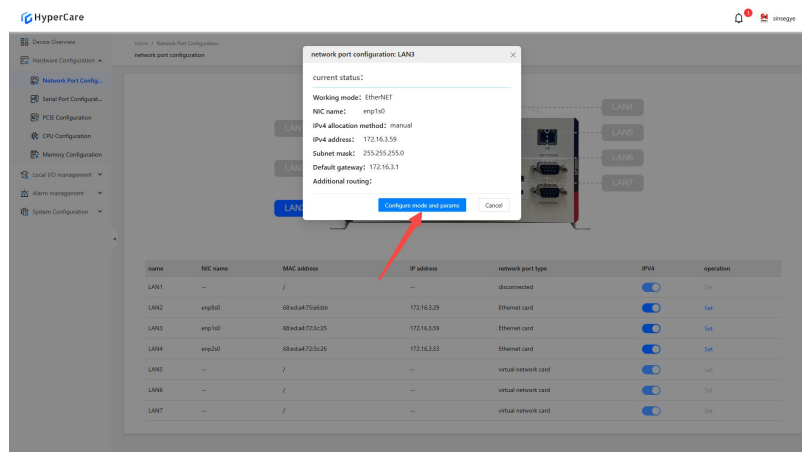

Select \[EtherCAT] as the working mode

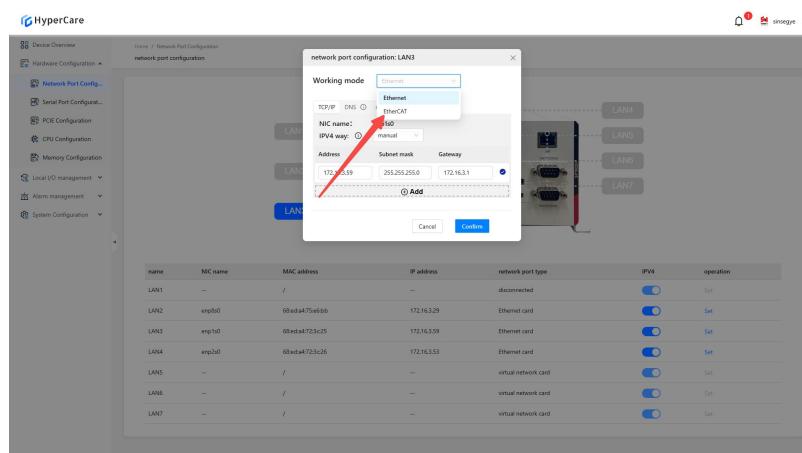

Select the number of cores for the \[EtherCAT kernel].

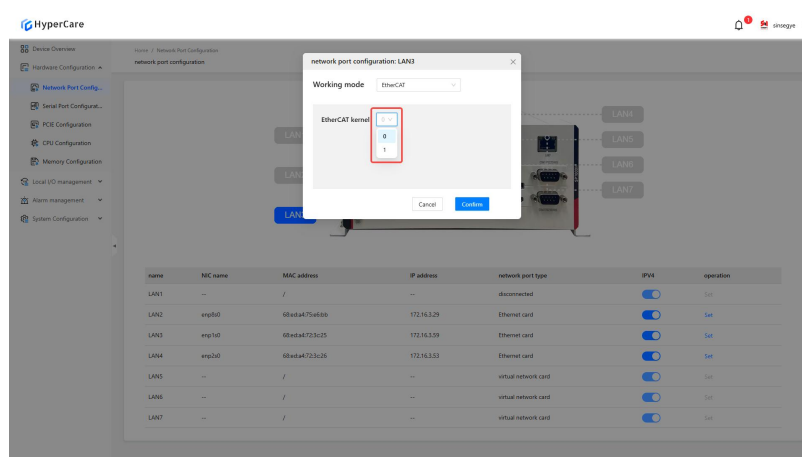

After completing the configuration, click the \[OK] button to make the changes to take effect.

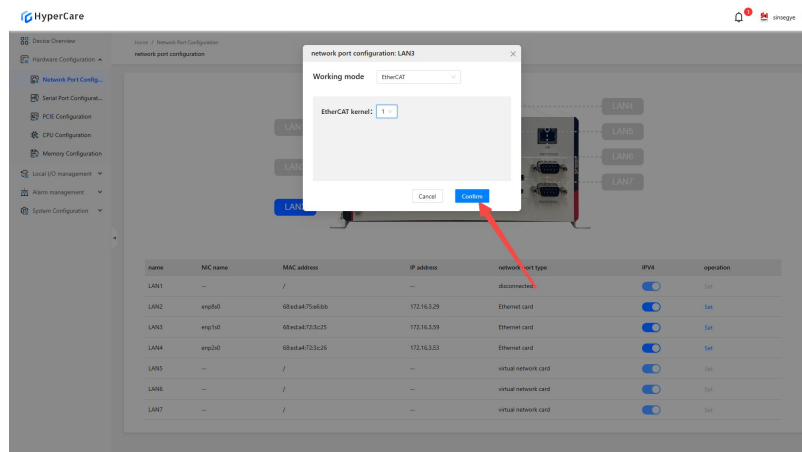

The LAN1 NIC is the management port and cannot be configured for EtherCAT.

3.3.4 EtherCAT Status - Disabled

Click the \[Settings] button for the configured \[EtherCAT NIC].

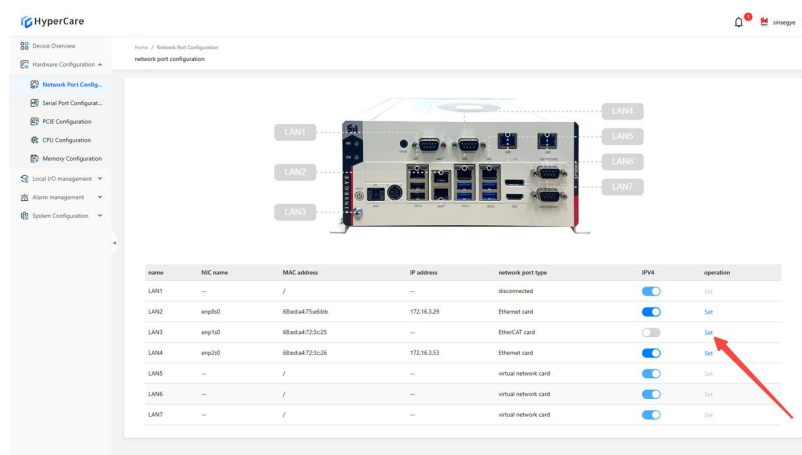

Click the \[Configuration Mode and Parameters] button.

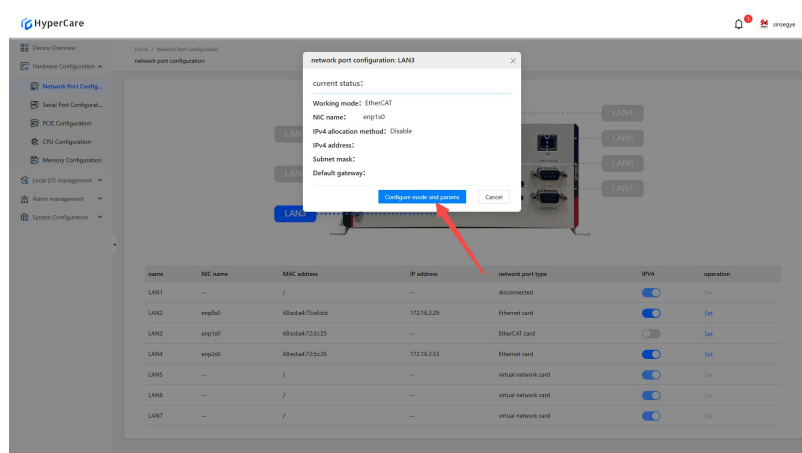

Select \[Ethernet] as the working mode, with IP set to automatic by default, or to be configured manually.

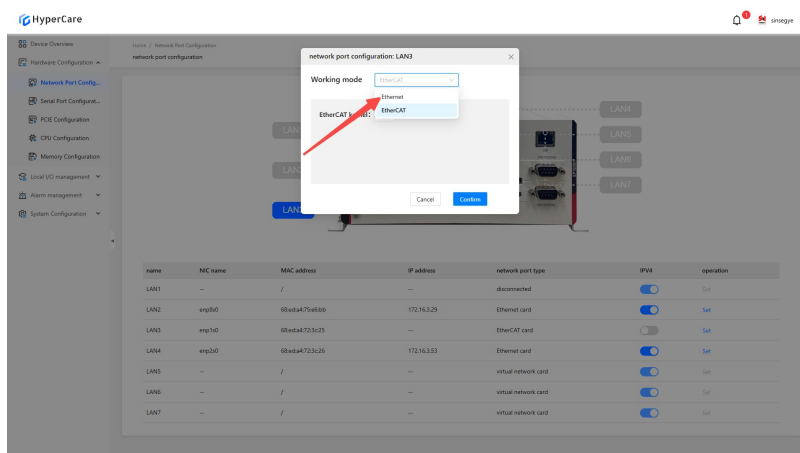

After completing the configuration, click the \[OK] button to make the changes to take effect.

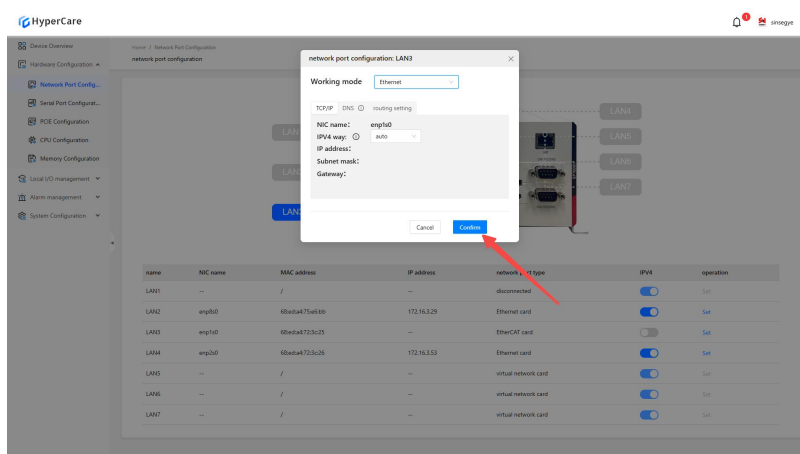

3.3.5 IP Configuration - Automatic

Click the \[Settings] button corresponding to the NIC whose configuration needs to be modified.

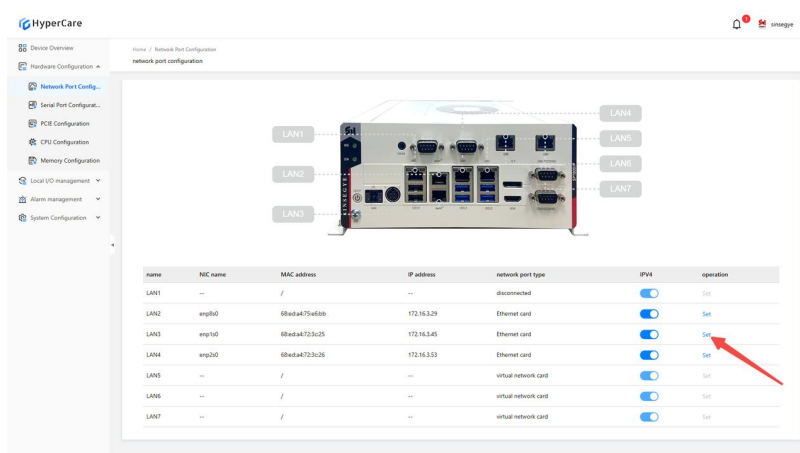

Click the \[Configuration Mode and Parameters] button.

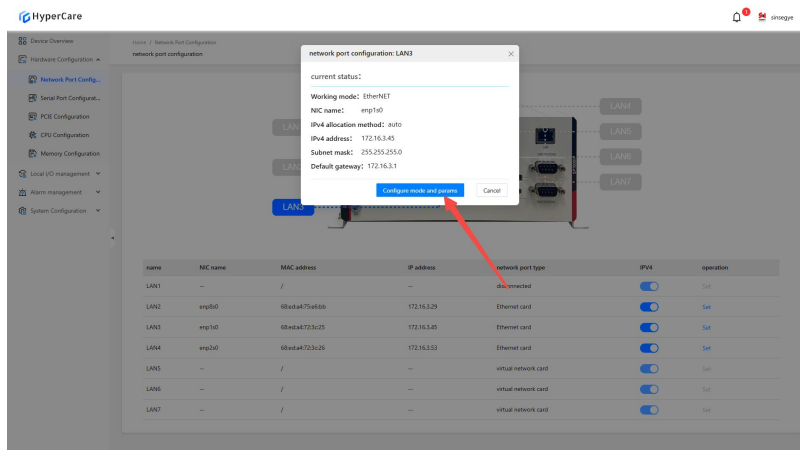

Change the \[IPv4 Mode] to \[Automatic] (default setting).

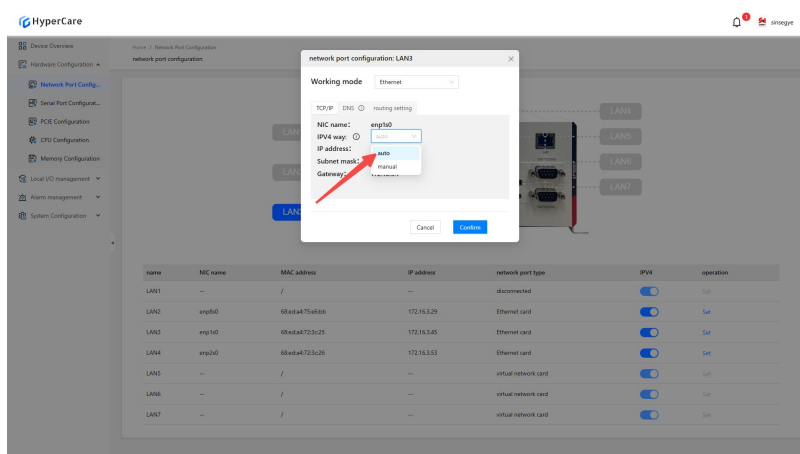

After completing the configuration, click the \[OK] button to make the changes to take effect.

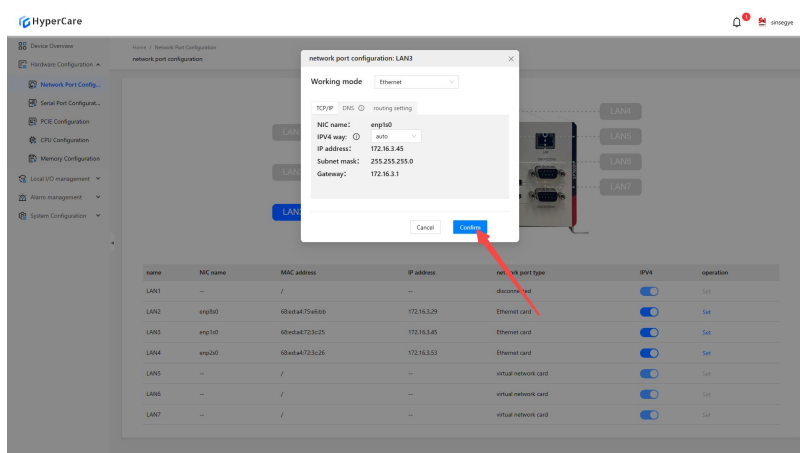

3.3.6 IP Configuration - Manual

Click the \[Settings] button corresponding to the NIC whose configuration needs to be modified.

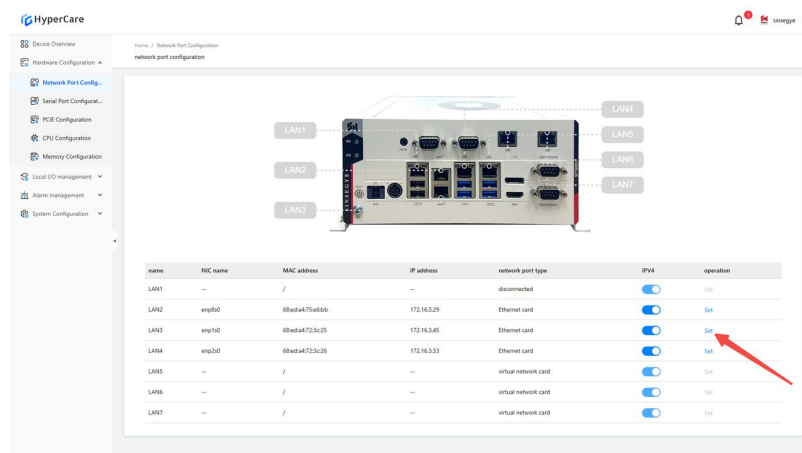

Click the \[Configuration Mode and Parameters] button.

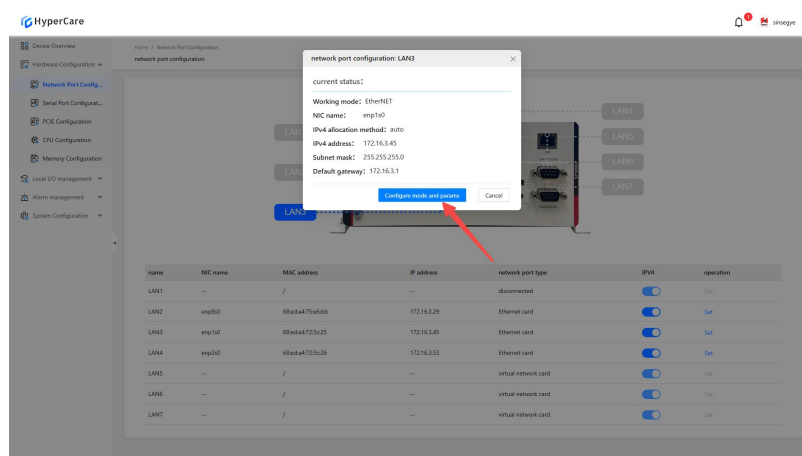

When changing \[IPv4 Mode] to \[Manual], the system will display configuration items for gateway, IP address, and subnet mask.

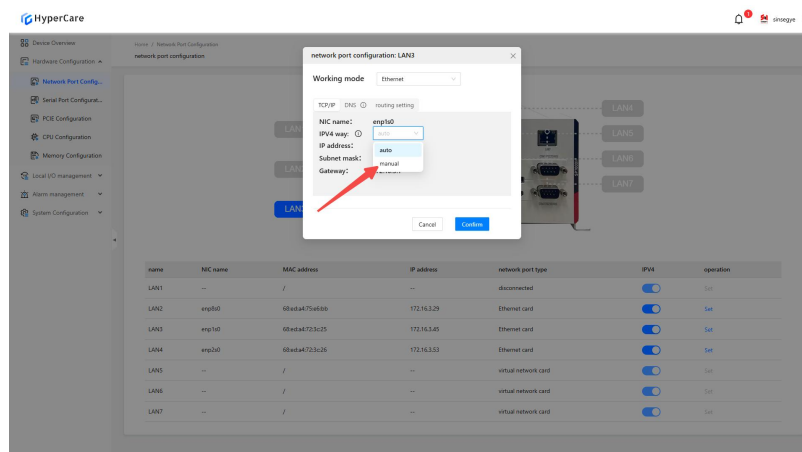

Set IP address, subnet mask and the gateway according to on-site requirements.

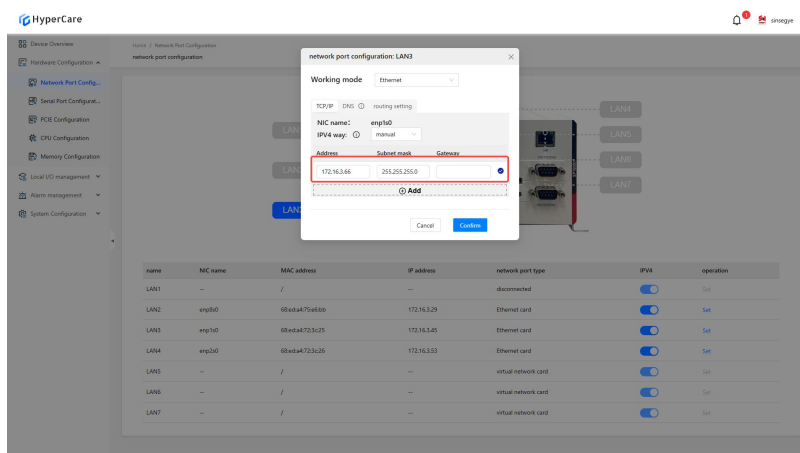

Click the \[⊕ Add] button below to create a new IPV4 entry.

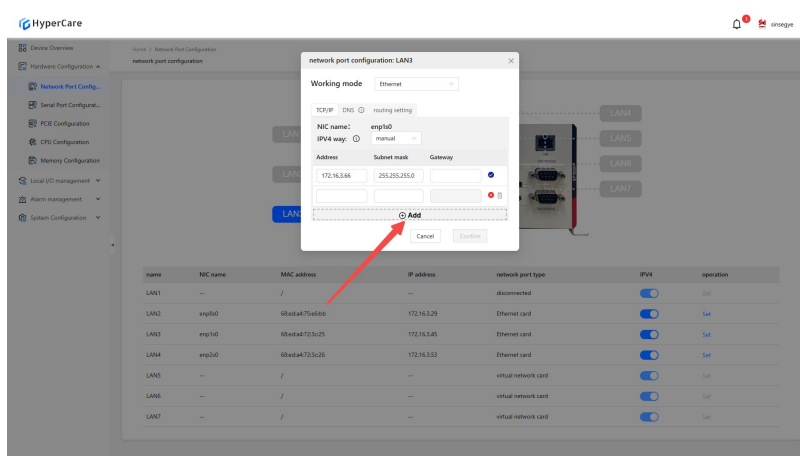

After completing the configuration, click the \[OK] button to make the changes to take effect.

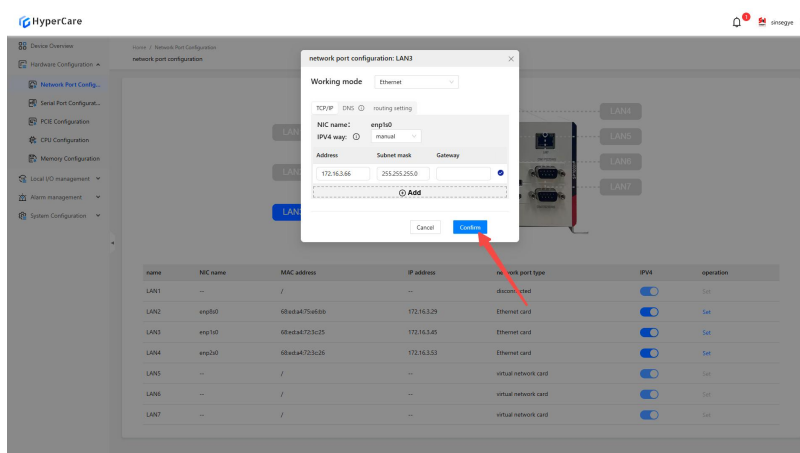

3.3.7 IP Configuration - Disabled

Click the \[Switch] slider corresponding to the NIC that needs configuration modification.

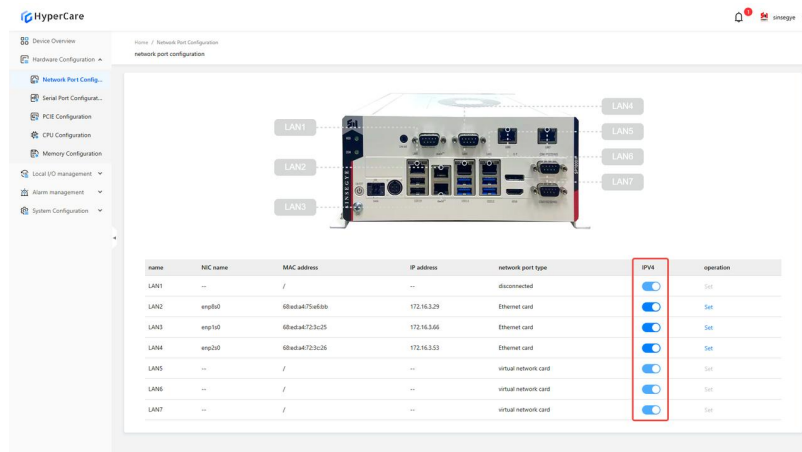

3.3.8 DNS settings

Click the [Settings] button corresponding to the NIC whose configuration needs to be modified.

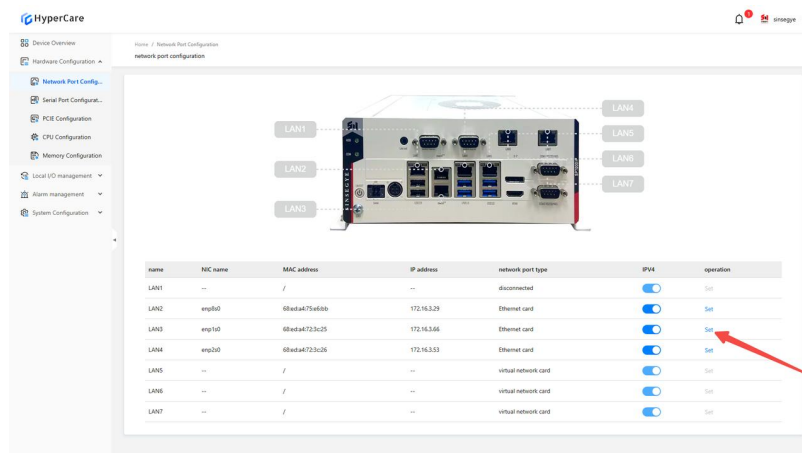

Click the [Configuration Mode and Parameters] button.

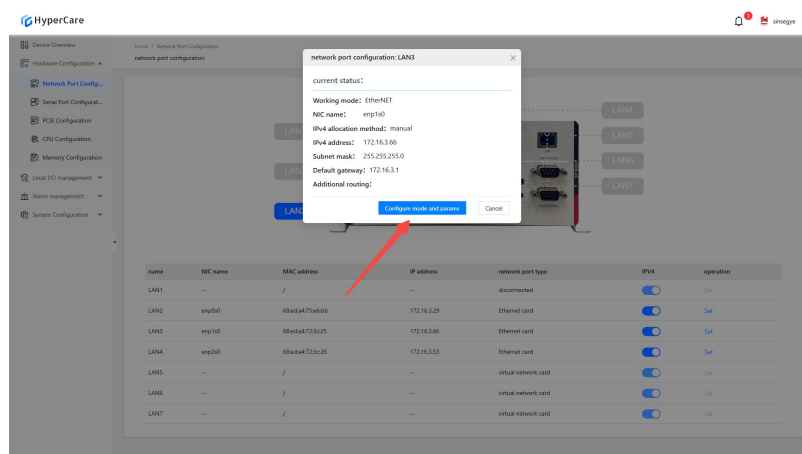

Click [DNS].

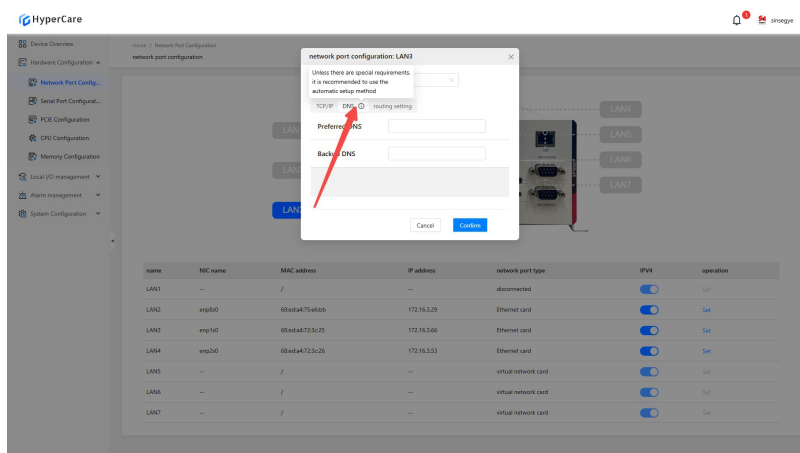

Fill in the corresponding configuration in the text box according to on-site requirements.

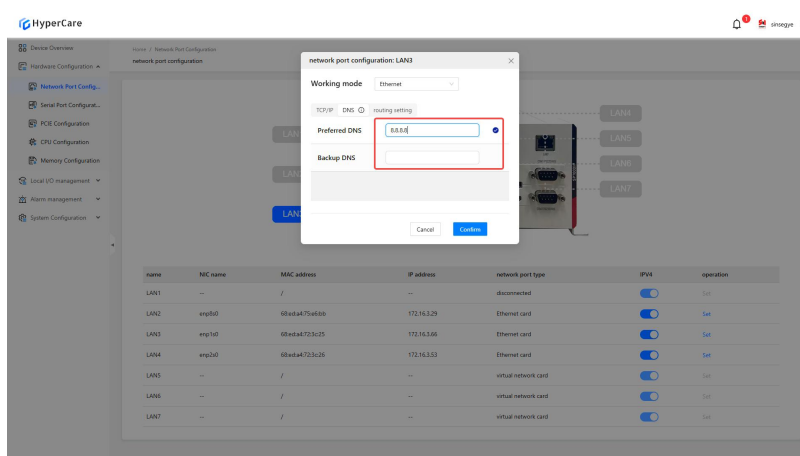

After completing the configuration, click the \[OK] button to make the changes to take effect.

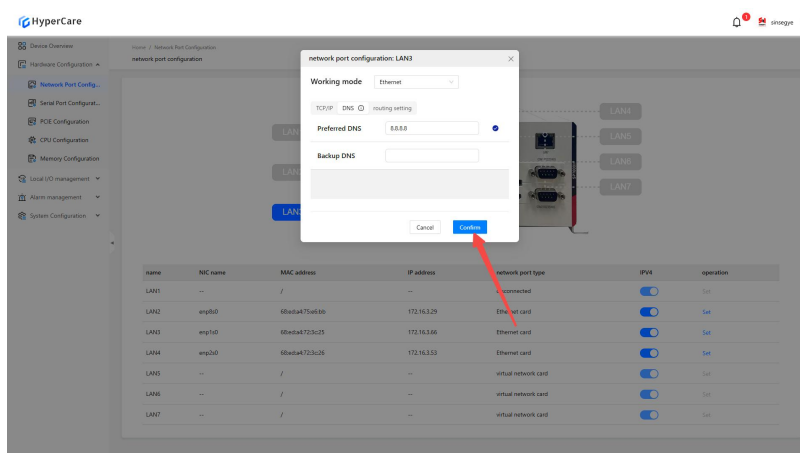

3.3.9 Routing settings

Click the \[Settings] button corresponding to the NIC whose configuration needs to be modified.

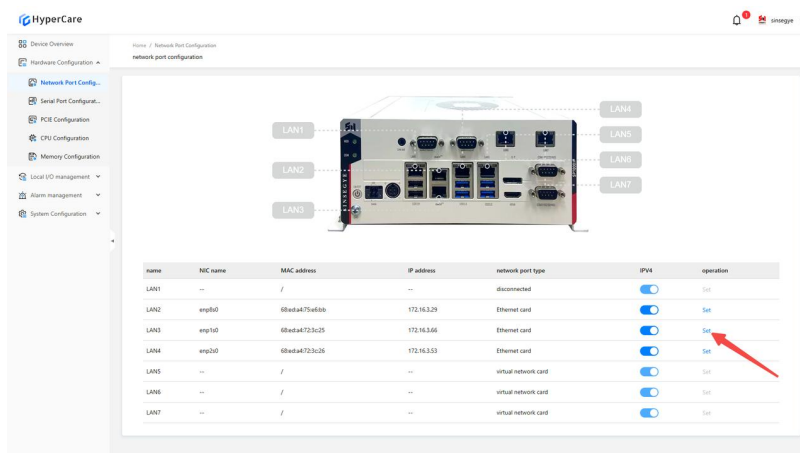

Click the [Configuration Mode and Parameters] button.

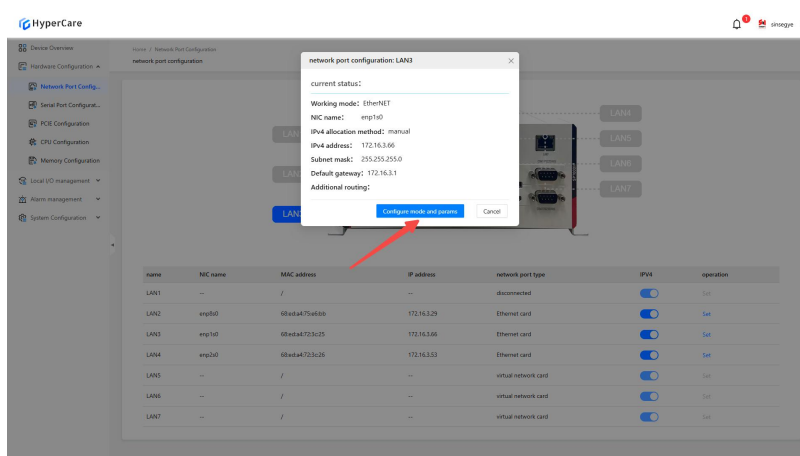

Click the [Routing Settings] button.

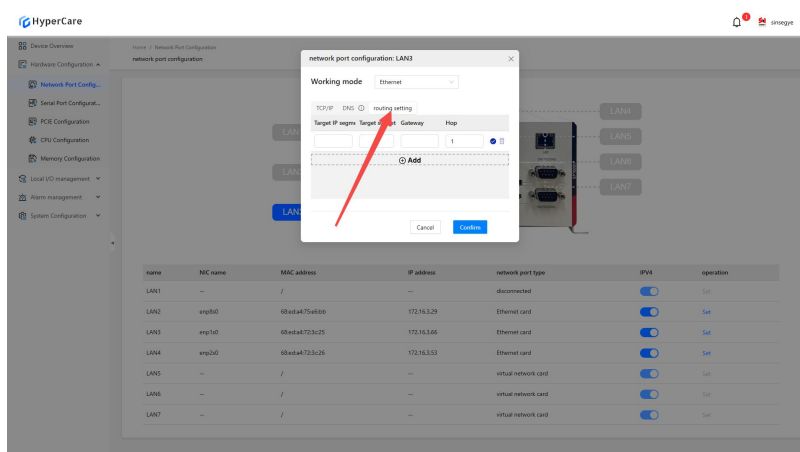

Click the [⊕ Add] button to create a new routing entry.

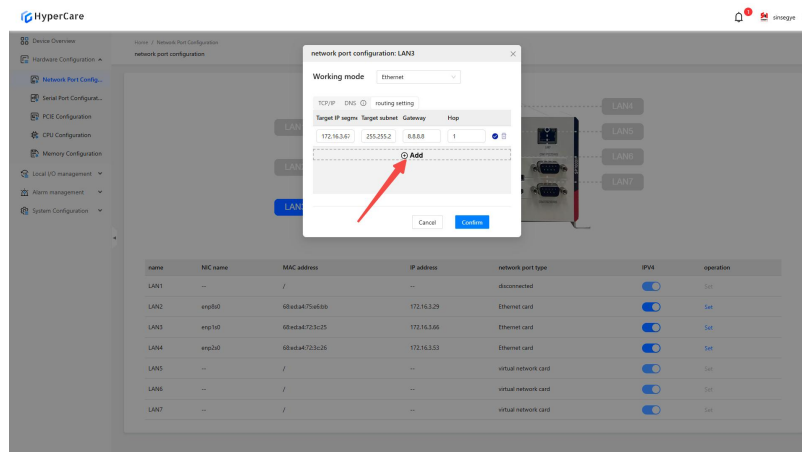

Fill in the configuration items for \[Target IP segment], \[Target Subnet Mask], \[Gateway], and \[Metric] in the text box according to on-site requirements.

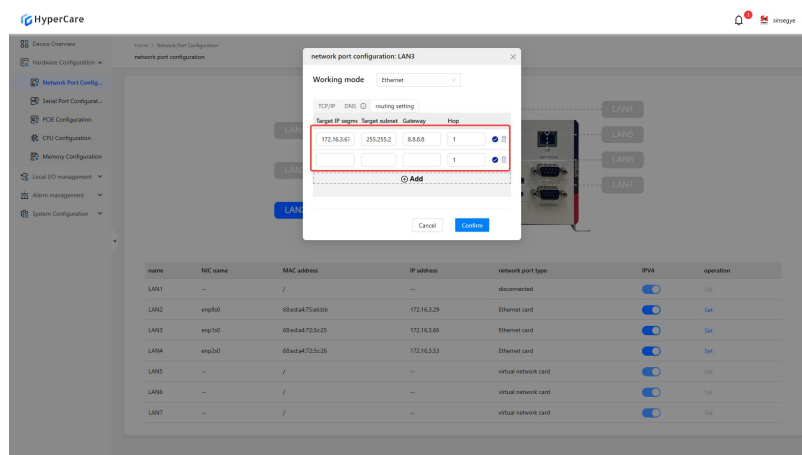

After completing the configuration, click the \[OK] button to make the changes to take effect.

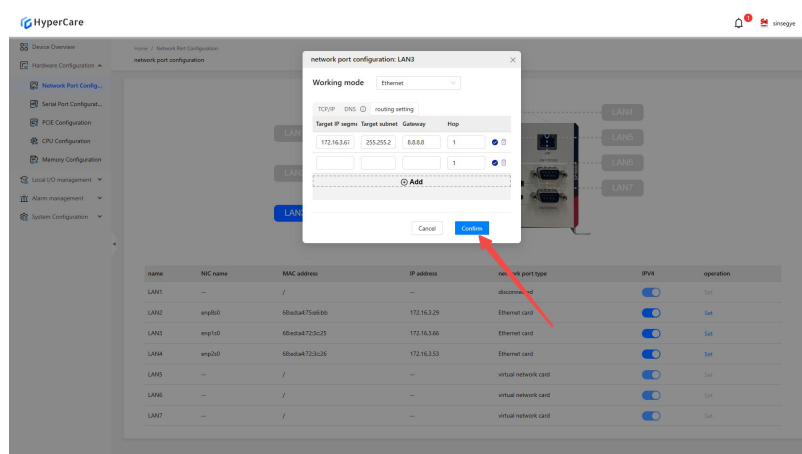

3.3.10 Deletion of configurations

Click the \[Settings] button corresponding to the NIC whose configuration needs to be

modified.

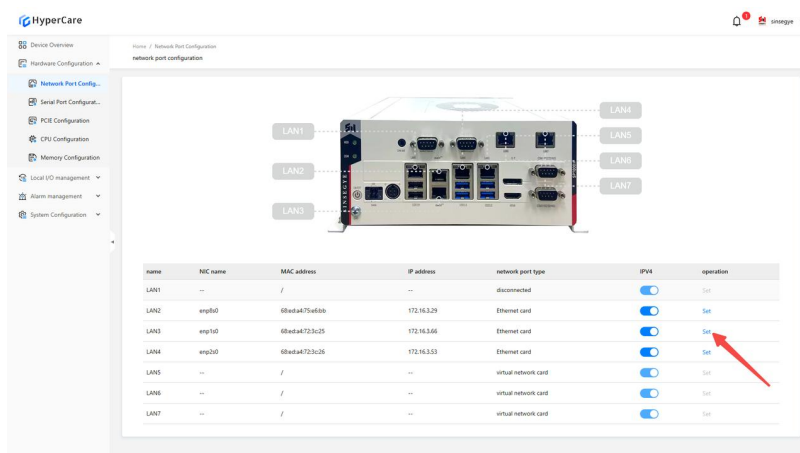

Click the  icon next to the configured IP or routing entry.

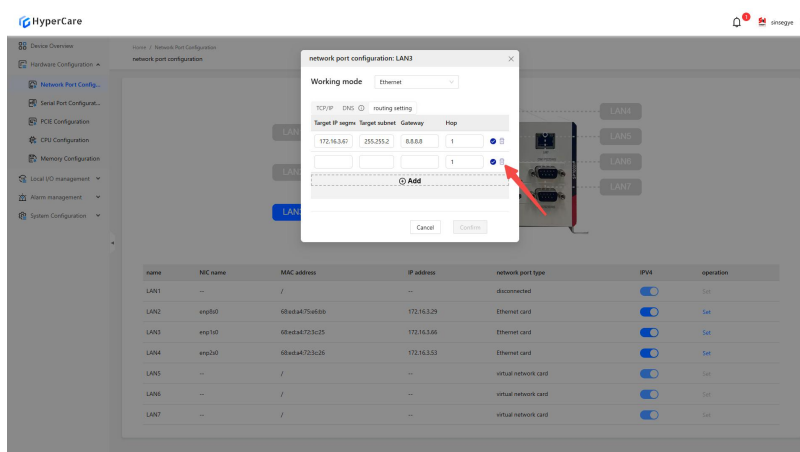
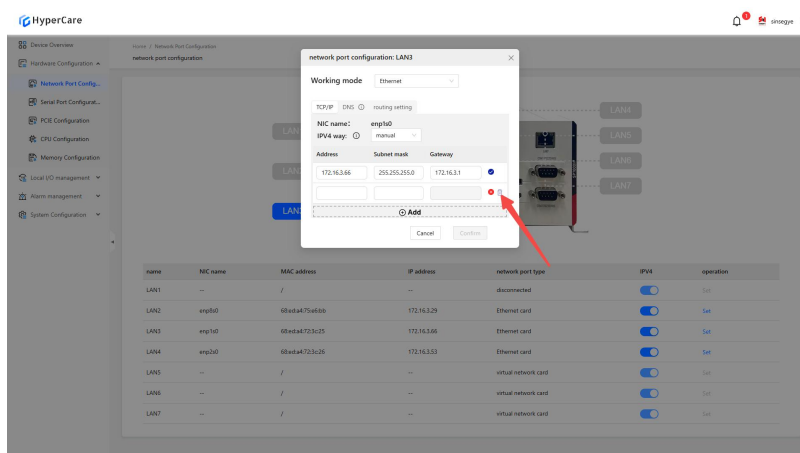

After completing the configuration, click the  button to make the changes to take effect.

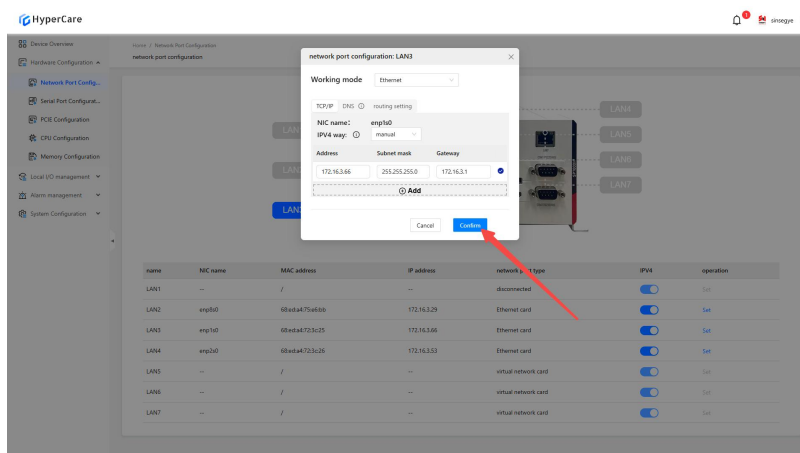

3.3.11 Important notes

- EtherCAT NIC operates when EtherCAT is enabled.
- It supports the configurations for built-in NIC and PCIe expansion cards, but does not support expanded USB NIC.
- For NIC without connected cables, the network port will display as [Disconnected], and its settings cannot be configured.
- For NIC to be configured in non-real-time domains, the network port will display as [Virtual NIC], and its settings cannot be configured.
- Please perform configuration modifications in a non-production environment.

4. Hardware Configuration - Serial Port Configuration

4.1 Scope of Application

SX58 series	SX51XX-10XX series	SX51XX-11XX series	SX51XX-20XX series	SX52 series	SX2 series
SX5820-0001	SX5132-10XX	SX5132-11XX	SX5132-20XX	SX5232-2112	SX2133 Type I
SX5820-0002	SX5164-10XX	SX5164-11XX	SX5164-20XX		SX2133 Type II
SX5820-0101	SX5100-10XX	SX5100-11XX	SX5100-20XX		
SX5820-0					

102

4.2 Function Introduction

This function is used to view and modify the serial port mode of the real-time domain.

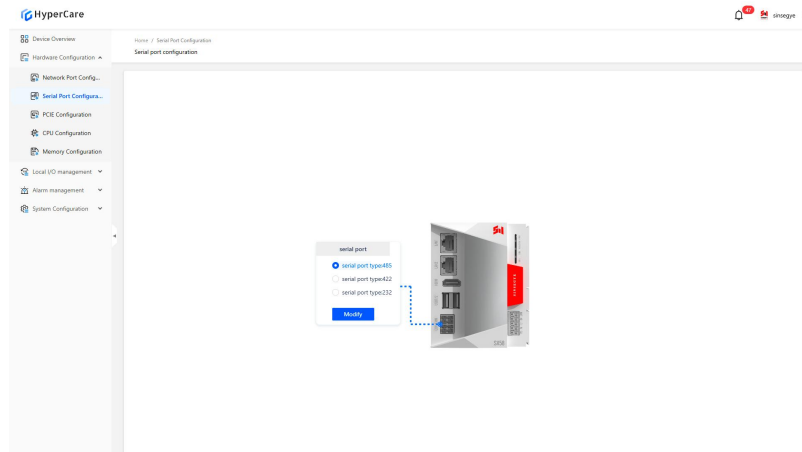

4.3 Usage Details

4.3.1 Enter the page

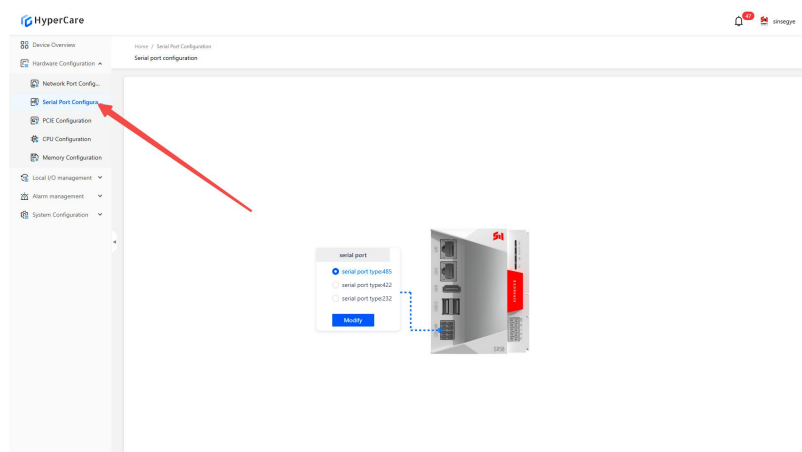

4.3.2 Serial port switching

Select the corresponding serial port type \[485/422/232] based on on-site requirements.

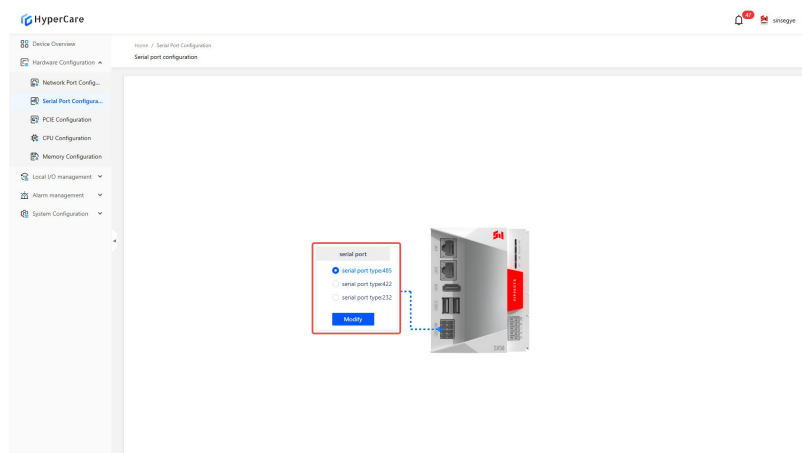

After completing the configuration changes, be sure to click the "Modify" button for the changes to take effect.

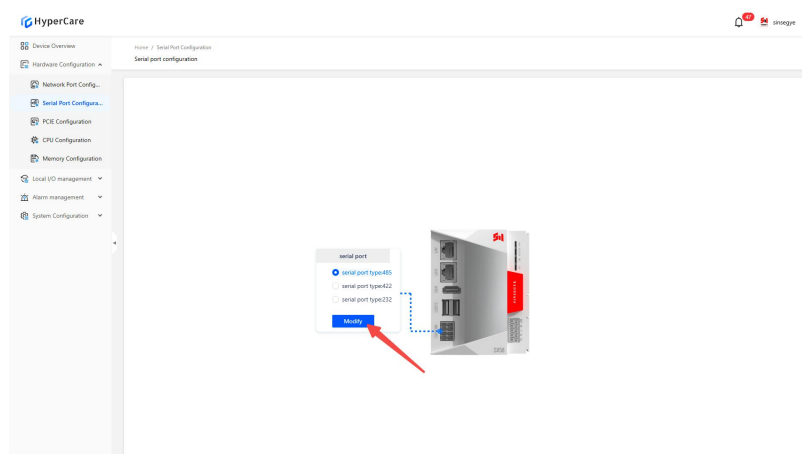

4.3.2 Important notes

- Please perform the configuration in a non-production environment.

5 .Hardware Configuration - PCIE Settings

5.1Scope of Application

5.1.1 Built-in PCIE configuration

SP series	SX2 series	SX5 series
SP7010-1211	SX2133 Type II	SX5232-2112
SP7020-2231		
SP7022-2231		
SP5040-4331		

5.1.2 Expanded PCIE configuration

SP Series	SX2 Series
SP7022-2231	SX2133 Type II
SP5040-4331	
SP5040-3331	

5.2 Function Introduction

This function is used to configure the settings of built-in or extended PCIE device domains.

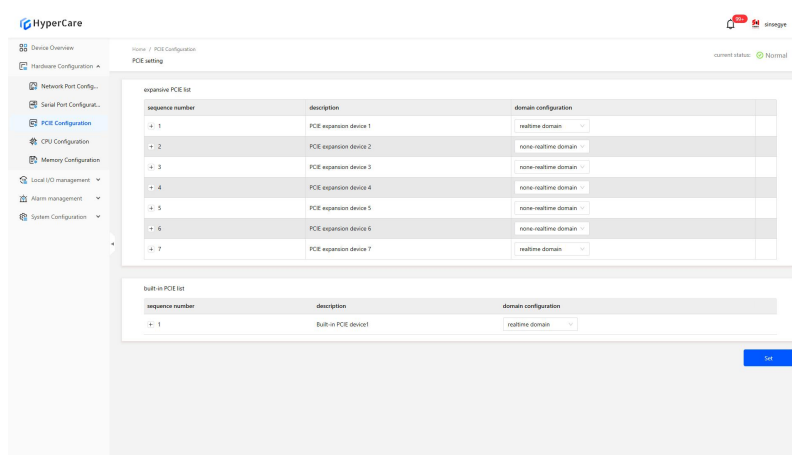

5.3 Usage Details

5.3.1 Enter the page

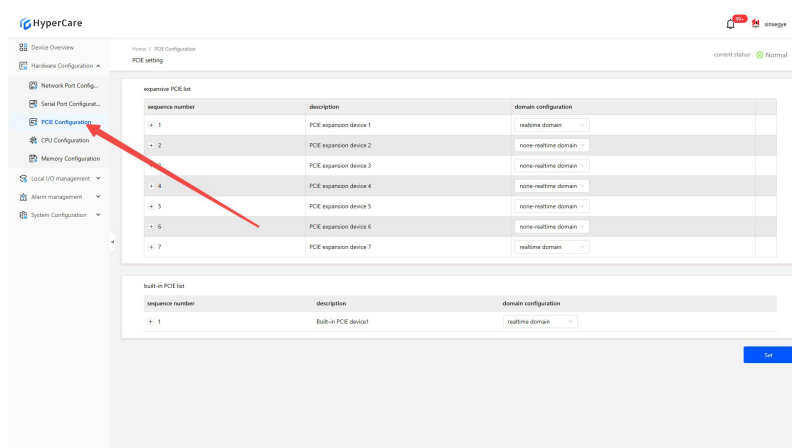

5.3.2 Built-in PCIE

The built-in PCIE list displays the integrated built-in NIC of the iComputer. Users can

modify domain configurations and select a corresponding NIC to use in the non-real-time domain (Windows) or real-time domain (Linux).

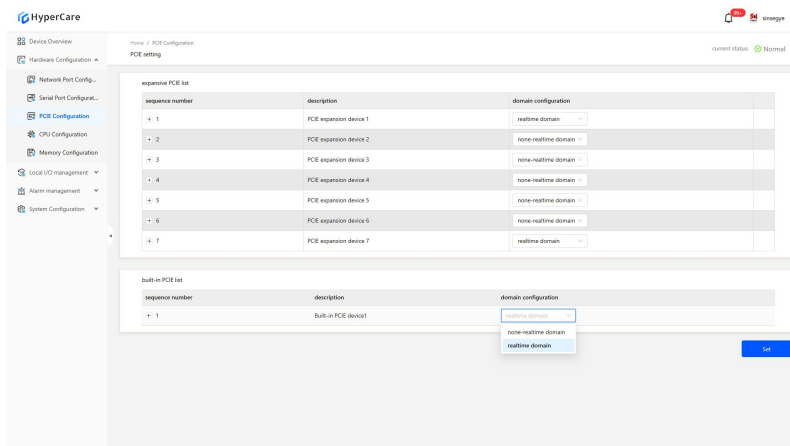

Click the \[+] button in the front of the device number to expand the details.

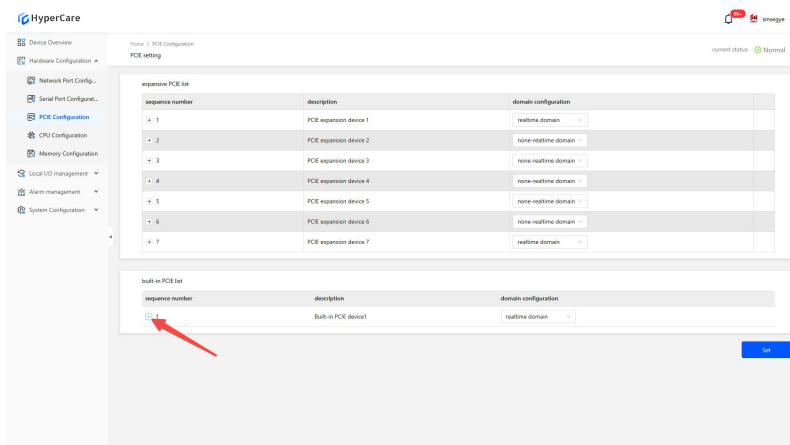

View the the LANx corresponding to the device.

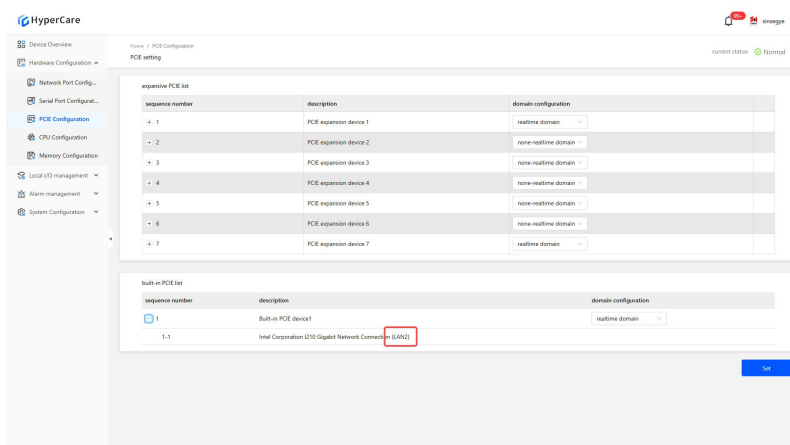

Based on LANx, return to the \[Network Port Configuration] page to view the correspondence in the port information (or directly corresponding to the LANx printed

on the physical device).

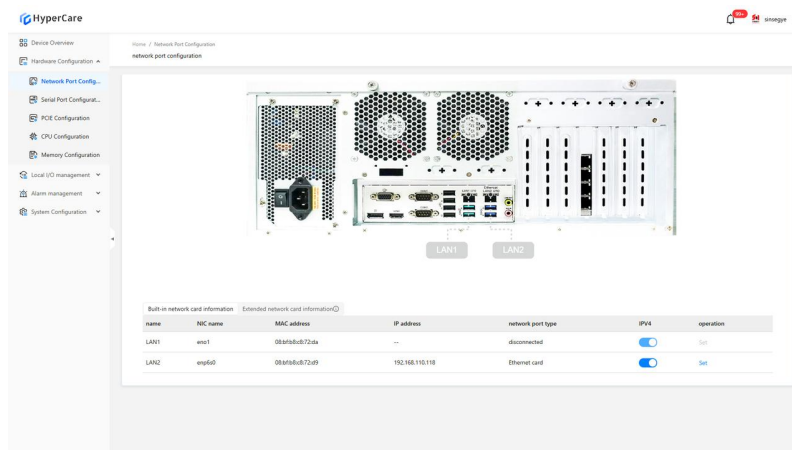

Select the NIC to configure, click the dropdown menu, and modify the domain configuration to \[Real-time Domain] or \[Non-Real-Time Domain].

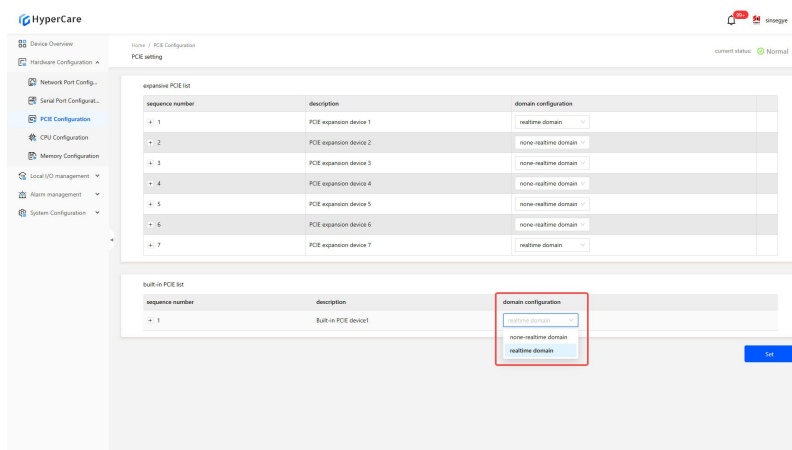

After completing the configuration changes, click the \[Settings] button to display a prompt window.

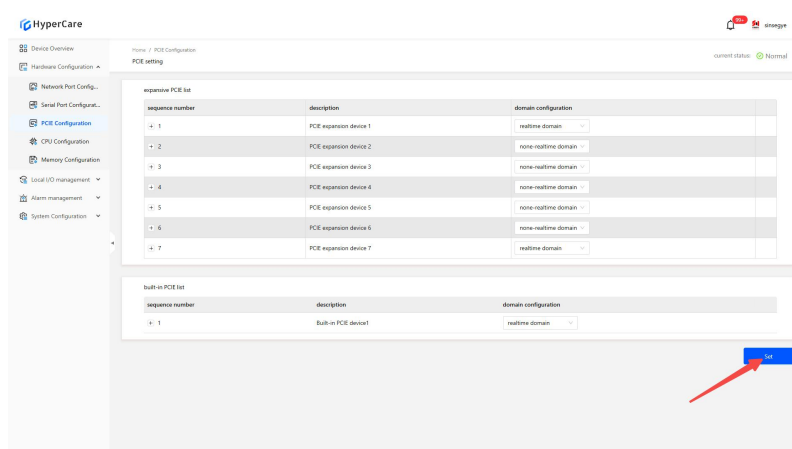

After clicking \[Confirm], you need to manually restart the device (specific operation

method for restart: HyperCare 2.1.4.0 Operation Manual), and at this time, the PCIE status changes to \[Waiting for Power off to Restart].

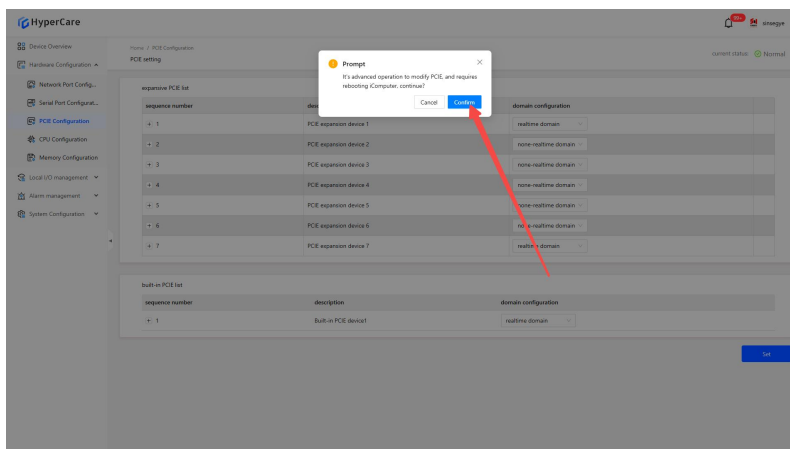

When the domain is configured as \[Non-Real-Time Domain], the corresponding network port information will show the type as \[Virtual NIC]. This NIC is used for non-real-time domains (Windows). To configure it, relevant operations must be performed in Windows, as the SF8010 webpage no longer supports the configuration.

When configuring the NIC domain settings of EtherCAT, if you modify it to a non-real-time domain and then change it back to a real-time domain, the NIC will enter the \[Disabled] state. To use this NIC again, you need to reset it in the network port configuration.

5.3.3 Expanded PCIE

SX2133 Type II has verified expandable modules: four-port Ethernet module, serial/CAN module, and decoding module (for multiple expansion connections, and the decoding module shall be placed last). SP7022-2231 has verified expandable modules: P1000 graphics card, RTX 3060 graphics card, 2-port 422/485 serial port card, 4-port NIC, 6-port NIC, GT 730 graphics card, and PCIe-9110I CAN card. SP5040-3331 has verified expandable modules: P1000 graphics card, RTX 3060 graphics card, RTX 3080 graphics card, RTX 4060 graphics card, 4-port NIC, 6-port NIC, GT 730 graphics card, PCI network port card, and PCI serial port card. SP5040-4331 has verified expandable modules: P1000 graphics card, RTX 3060 graphics card, RTX 3080 graphics card, RTX 4060 graphics card, 2-port 422/485 serial port card, 4-port NIC, 6-port NIC, GT 730 graphics card, PCIe-9110I CAN card, PCI CAN card, PCI network port card, and PCI serial port card.

The expanded PCIE list displays devices connected externally to the iComputer (if no devices are connected, this list will be empty by default). Installing or removing expanded PCIE modules must be performed while the device is powered off. After connecting the device, it will appear in the extended PCIE list. The default domain configuration for newly connected devices is set to \[Non-Real-Time Domain].

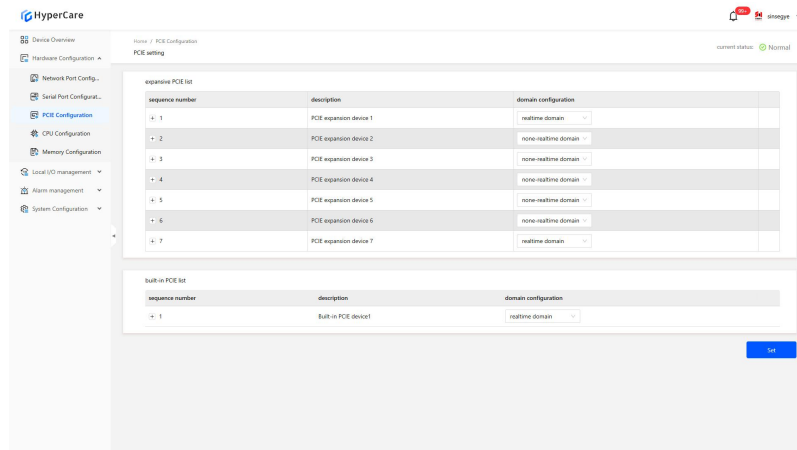

Users can modify domain configurations and select a corresponding NIC to use in the non-real-time domain (Windows) or real-time domain (Linux).

Select the connected expansion device, click the dropdown box, and modify the domain configuration.

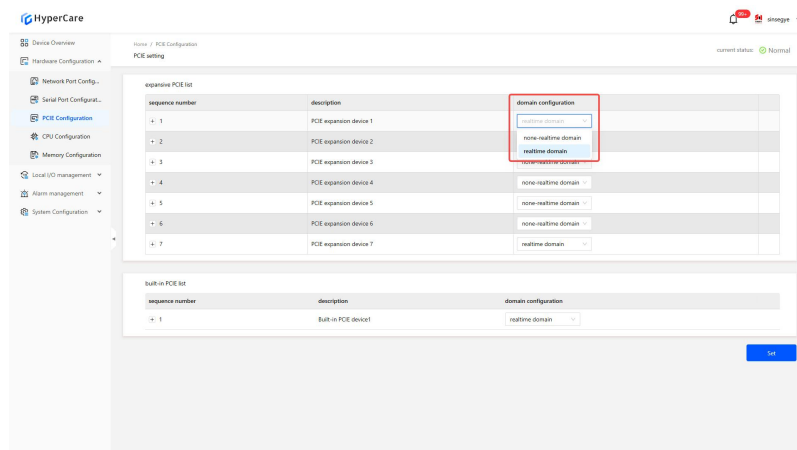

After completing the configuration changes, click the \[Settings] button to display the confirmation prompt window.

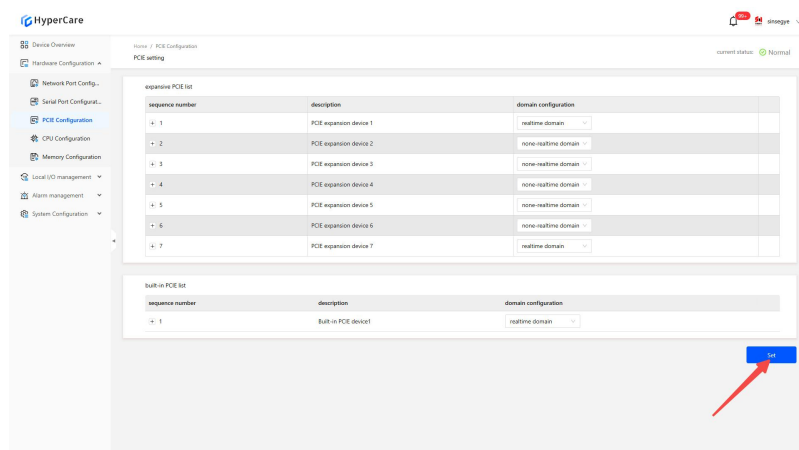

After clicking \[Confirm], the device needs to be restarted manually (specific operation method for restart: HyperCare 2.1.4.0 Operation Manual), and at this time, the PCIE status changes to \[Waiting for Power off to Restart].

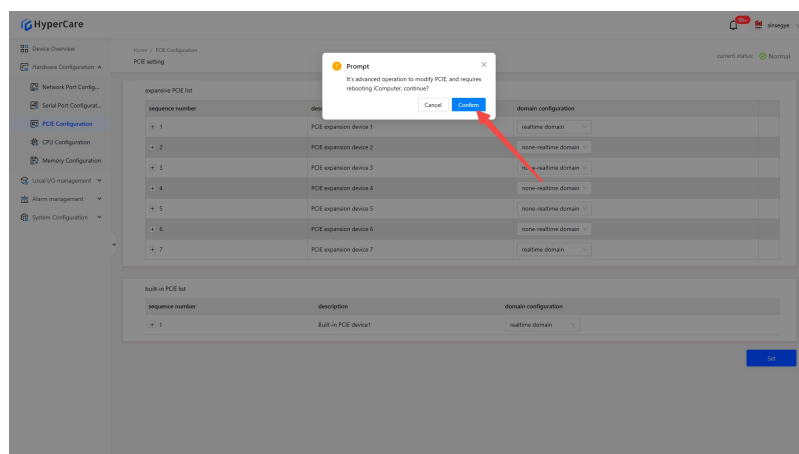

f. If an adapted graphics card is connected, the iComputer will default to outputting the desktop display from the external graphics card after startup, while the built-in integrated graphics will no longer output the desktop (the integrated graphics still has output before entering the desktop).

g. If an expansion device applied to a non-real-time domain is unplugged from the iComputer, the extended PCIE list will display the device as \[Missing Device] after the next power-on.

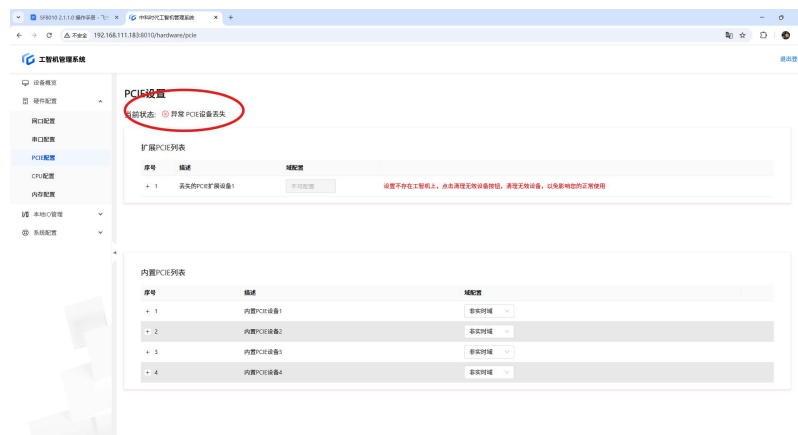

When there is a \[Missing Device], you must first \[Clean up Invalid Devices] before configuring the PCIe domains for other devices.

5.3.4 Important notes

- The default domain configuration for a newly connected PCIe expansion module is set to \[Non-Real-Time Domain].
- If an adapted graphics card is connected, the iComputer will default to outputting the desktop display from the external graphics card after startup, while the built-in integrated graphics will no longer output the desktop (the integrated graphics still has output before entering the desktop).
- When there is a \[Missing Device], you must first \[Clean up Invalid Devices] before configuring the PCIe domains for other devices.
- When configuring the NIC domain settings of EtherCAT, if you modify it to a non-real-time domain and then change it back to a real-time domain, the NIC will remain in a \[Disabled] state. To use it again, you must reconfigure it.
- It is recommended to restart immediately after modifying domain configurations. Potential issues may occur if it is not restarted immediately.
- Please perform configuration modifications in a non-production environment.

6. Hardware Configuration - CPU Configuration

6.1 Scope of Application

It is applicable to all adapted models.

6.2 Function Introduction

This function is used for CPU core partitioning. \[RT] stands for real-time domain core partitioning. \[NRT] stands for non-real-time domain core partitioning.

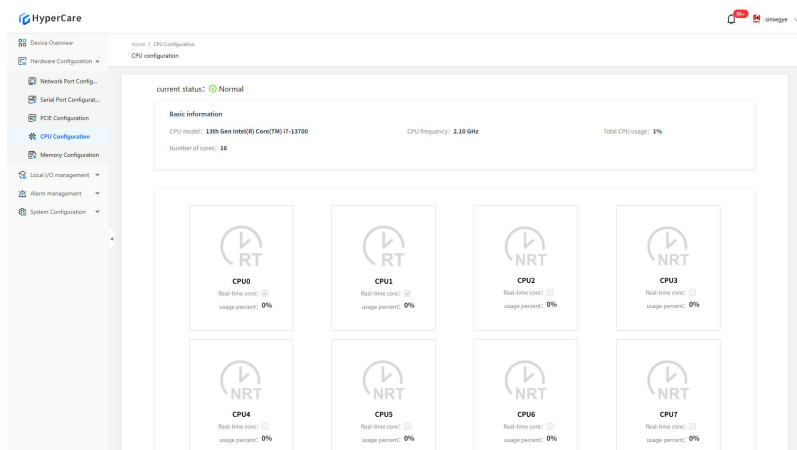

6.3 Usage Details

6.3.1 Enter the page

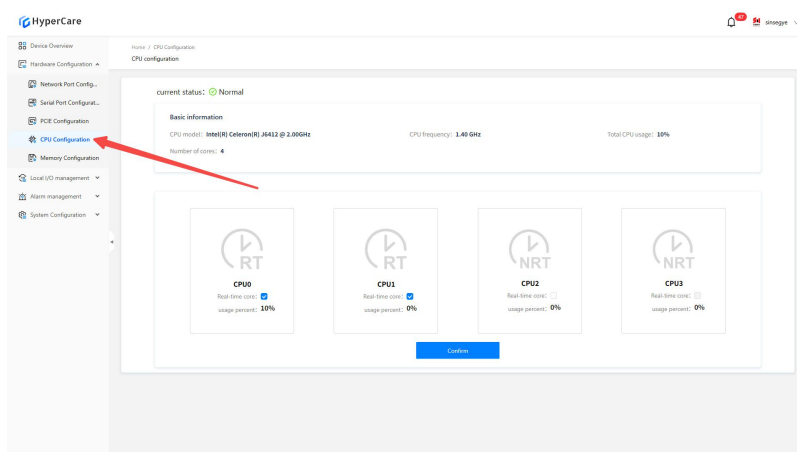

6.3.2 Modification of cores

Check the CPU box to assign it to real-time domain; uncheck it to assign it to non-real-time domain

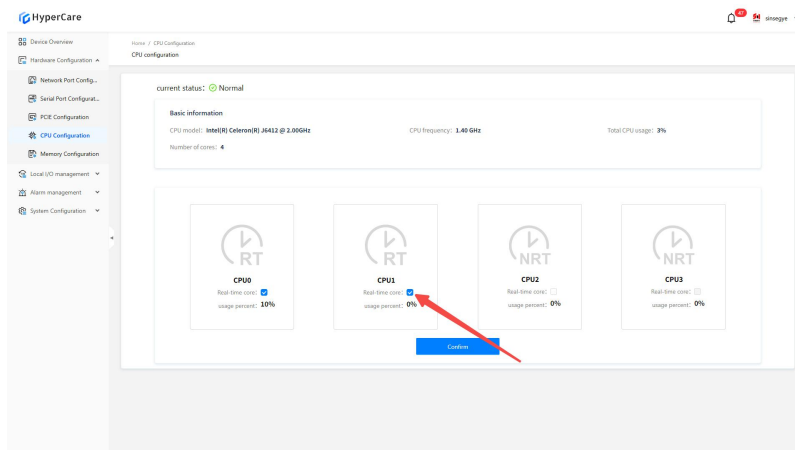

After completing the multi-core configuration, click the \[OK] button.

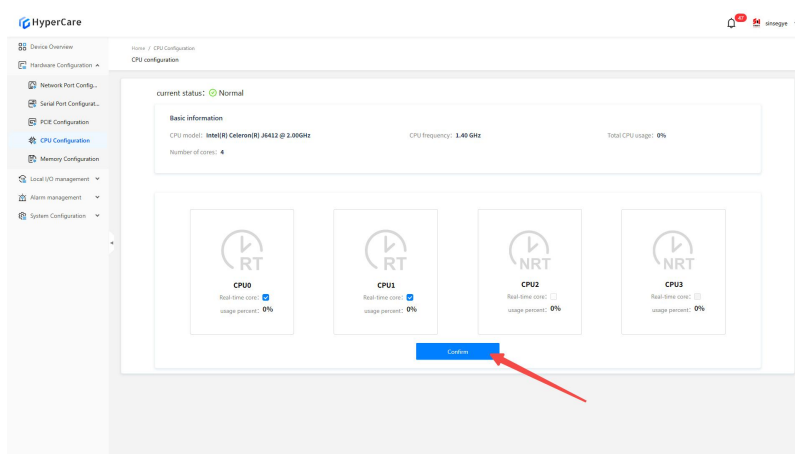

The system will display a confirmation prompt. Click \[Confirm] to enter the waiting page.

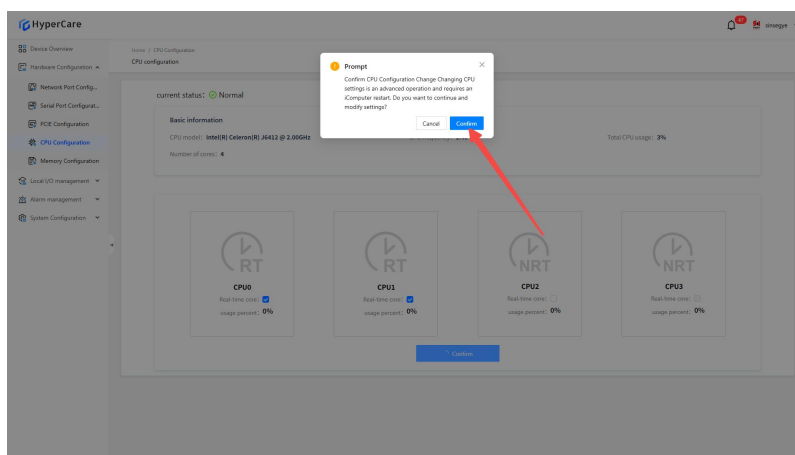

After completing the configuration modification, you need to manually restart the device (specific operation method for restart: HyperCare 2.1.4.0 Operation Manual), and at this time, the CPU status changes to \[Waiting for Restart].

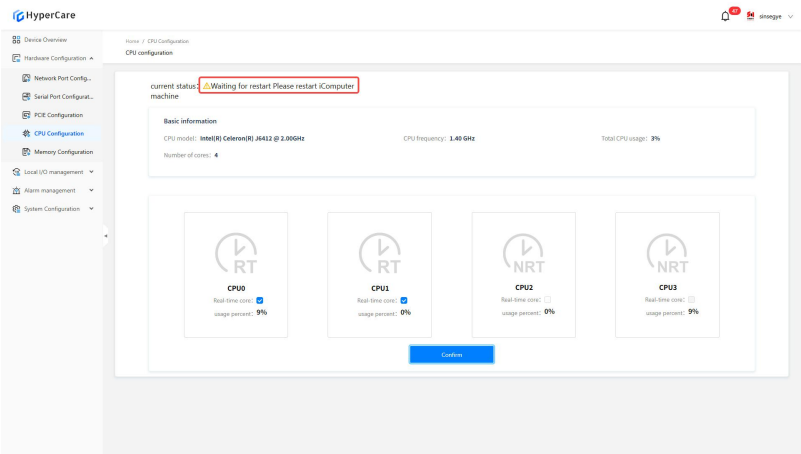

6.3.3 Important notes

- After modifying the CPU configuration, it is recommended to restart the system immediately. Potential issues may occur if it is not restarted immediately.
- When modifying CPU configurations in a non-production environment, care must be taken to avoid impacting the system stability.

7. Hardware Configuration - Memory Configuration

7.1 Scope of Application

SP series	SX2 series	SX5232 series
SP7010-1211	SX2133 Type II	
SP7020-2231		
SP7022-2231		
SP5040-3331		
SP5040-4331		

7.2 Function Introduction

This function is used to manage memory allocation between real-time and non-real-time domains.

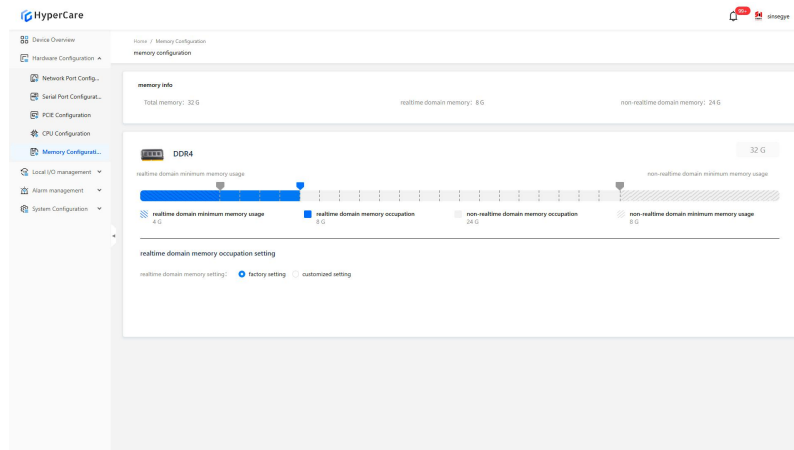

7.3 Usage Details

7.3.1 Enter the page

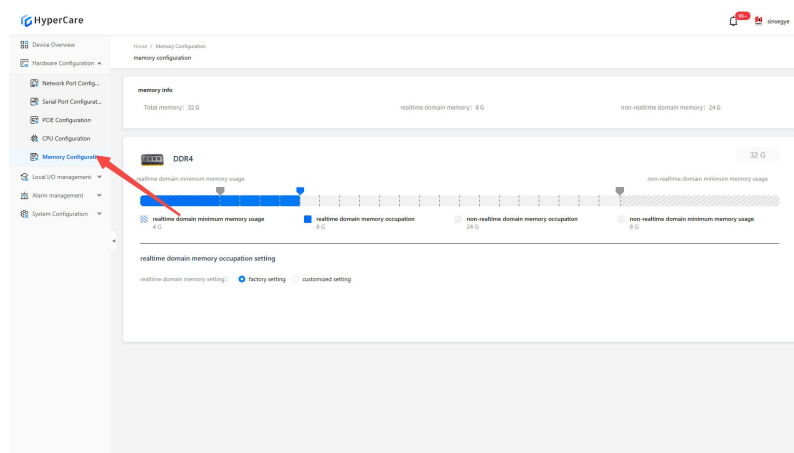

7.3.2 Modify memory

Drag the blue slider to modify memory allocation.

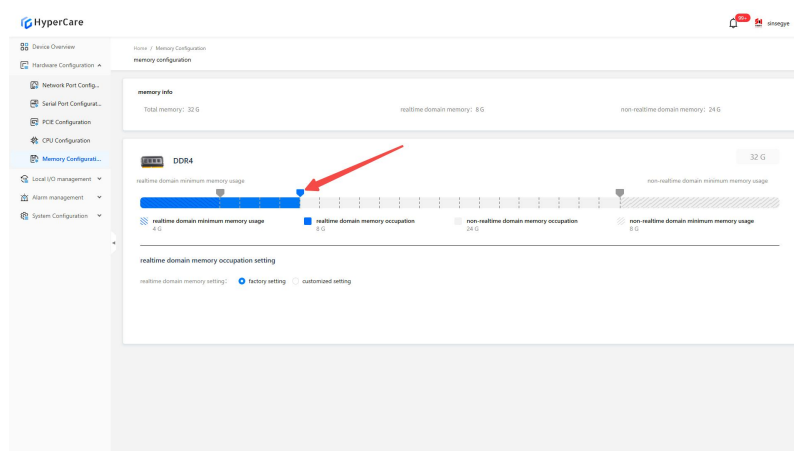

After selecting \[Custom Settings], modify the memory by entering numbers.

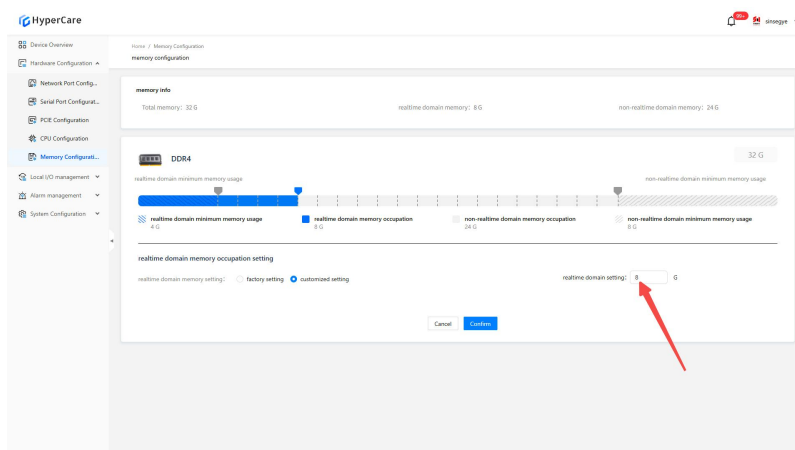

After selecting \[Custom Settings], adjust the memory by clicking the arrows.

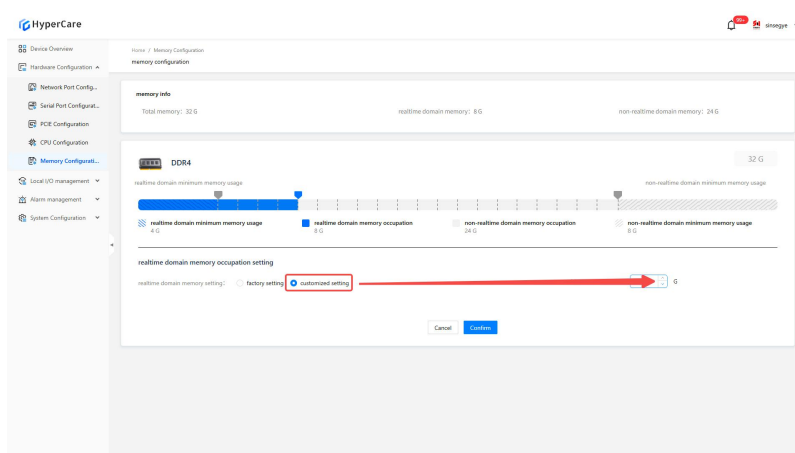

After completing memory modification, click the \[OK] button. The system will display a confirmation prompt.

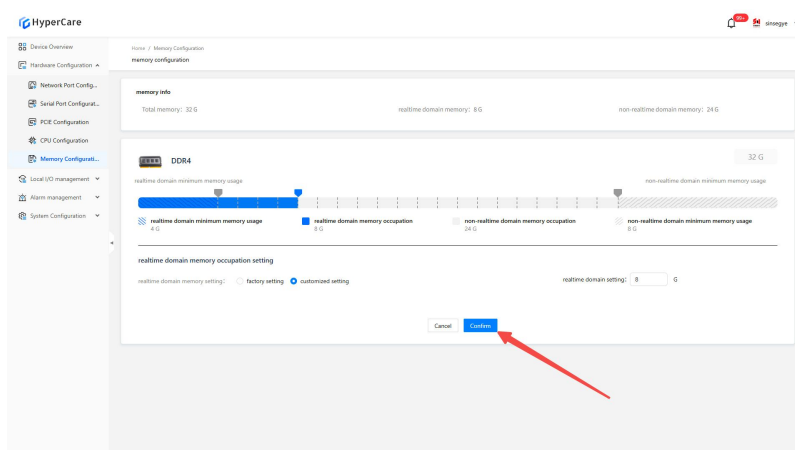

Click \[Confirm] to enter the waiting page.

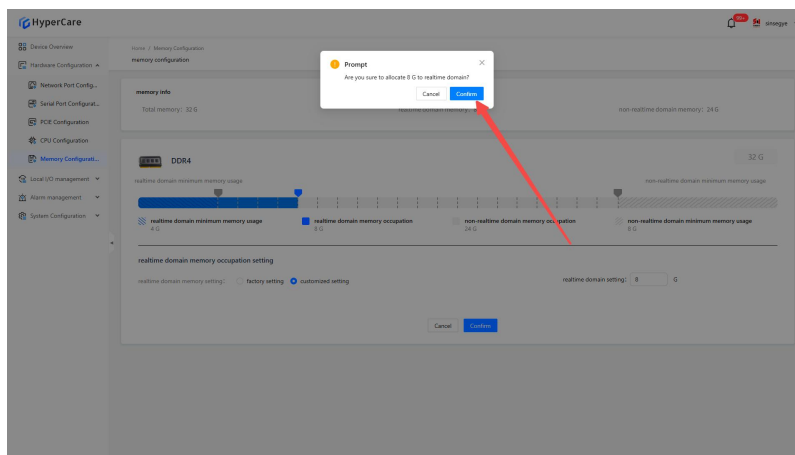

After the waiting page loads, a restart prompt window will pop up. You can choose to click the \[Confirm] button to restart immediately to restart.

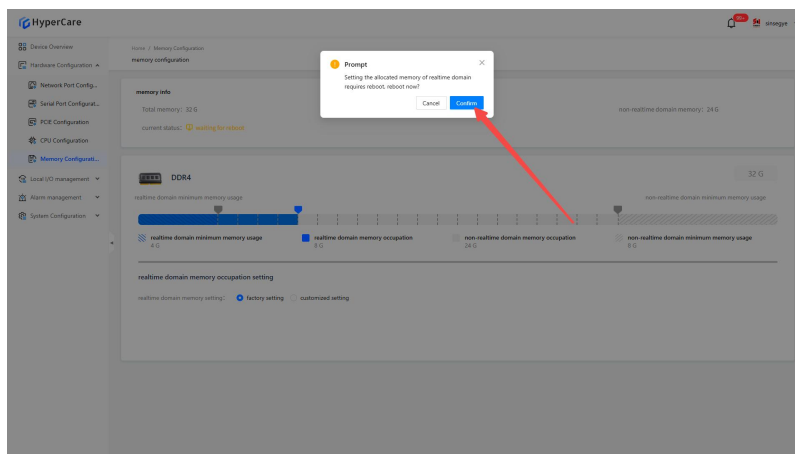

7.3.3 Restore factory settings

After clicking the \[Factory Settings] button

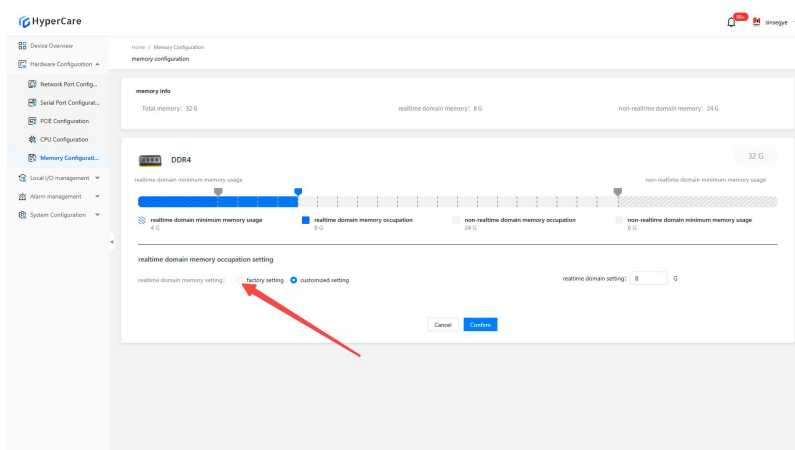

Click the \[OK] button. The system will display a confirmation prompt.

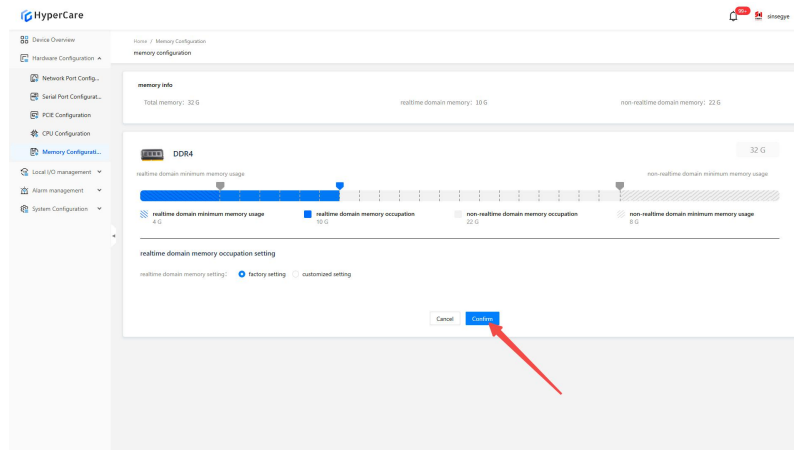

Click \[Confirm] to enter the waiting page.

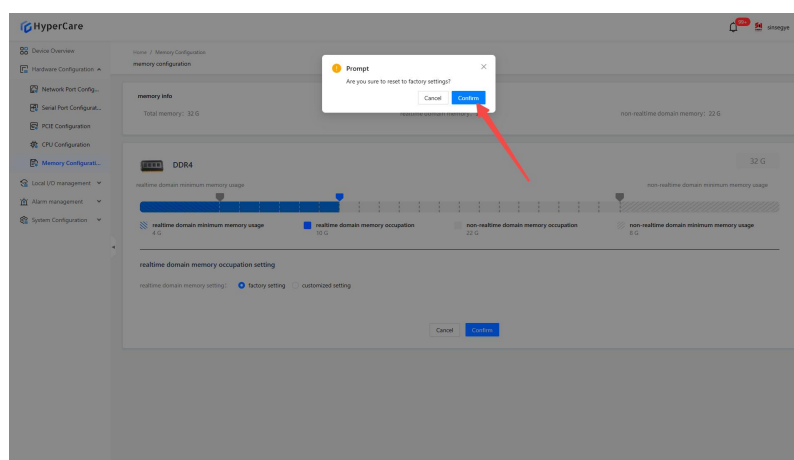

After the waiting page loads, a restart prompt window will pop up. You can choose to click the \[Confirm] button to restart immediately.

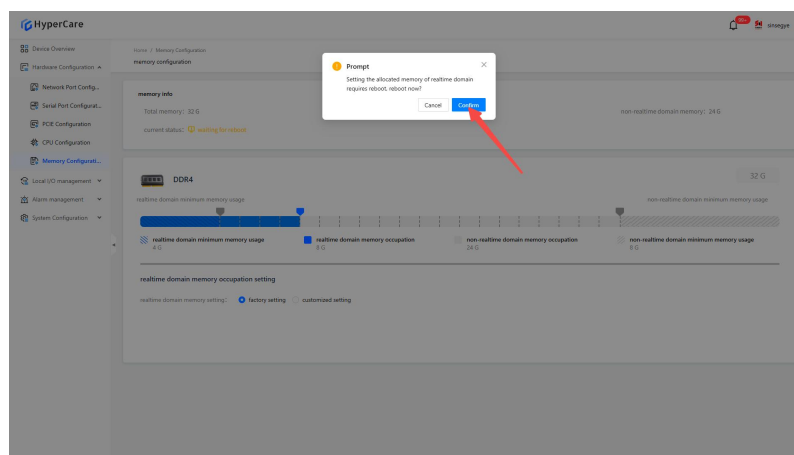

7.3.4 Important notes

- When modifying the memory, pay attention to the thresholds of \[**Minimum Memory Used by Real-time Domain**] and \[**Minimum Memory Used by**

Non-real-time Domain]. Memory cannot be modified if the value is lower than the thresholds.

- It is recommended to restart the system immediately after modifying the memory configuration. Potential issues may occur if it is not restarted immediately.
- When modifying the memory configuration in a non-production environment, care must be taken to avoid impacting the system stability.

8. Local IO Management - Local IO Mode Selection

8.1 Scope of Application

SX58 series	SX51XX-10XX series	SX51XX-11XX series	SX51XX-20XX series	SX52 series	SX2 series
SX5820-0001	SX5132-10XX	SX5132-11XX	SX5132-20XX	SX5232-2112	SX2133 Type I
SX5820-0002	SX5164-10XX	SX5164-11XX	SX5164-20XX		SX2133 Type II
SX5820-0101	SX5100-10XX	SX5100-11XX	SX5100-20XX		
SX5820-0102					

8.2 Function Introduction

When this function is enabled, local IO will be switched to the high-speed mode.

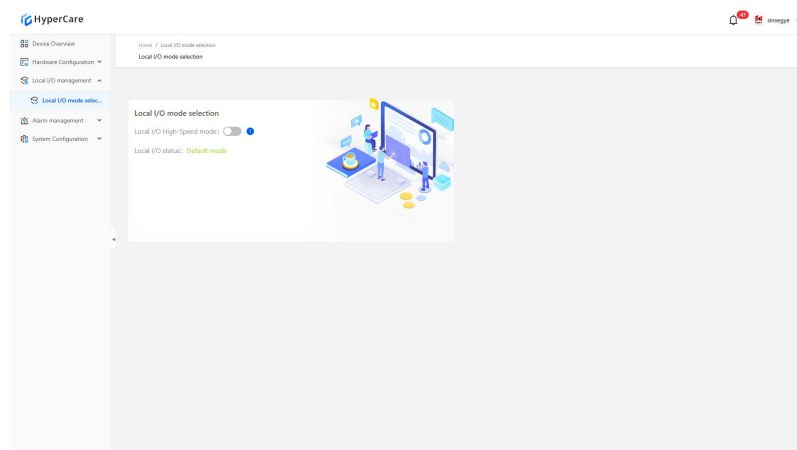

8.3 Usage Details

8.3.1 Enter the page

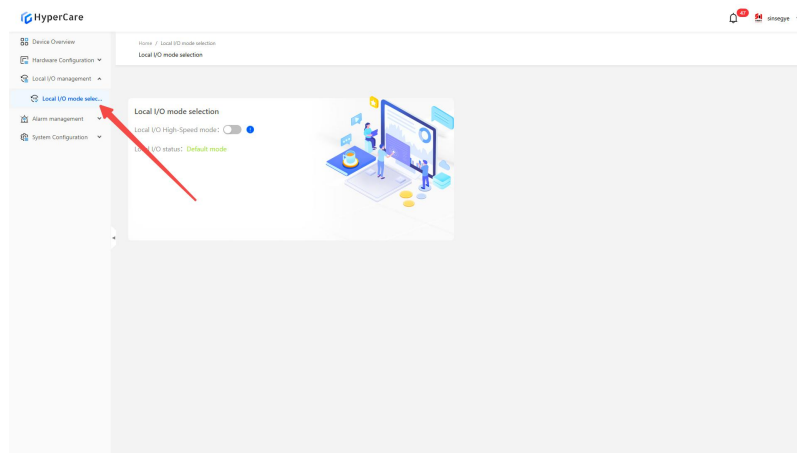

8.3.2 Enable local IO high-speed mode

After clicking the \[Local IO High-Speed Mode] switch, a confirmation prompt will pop up.

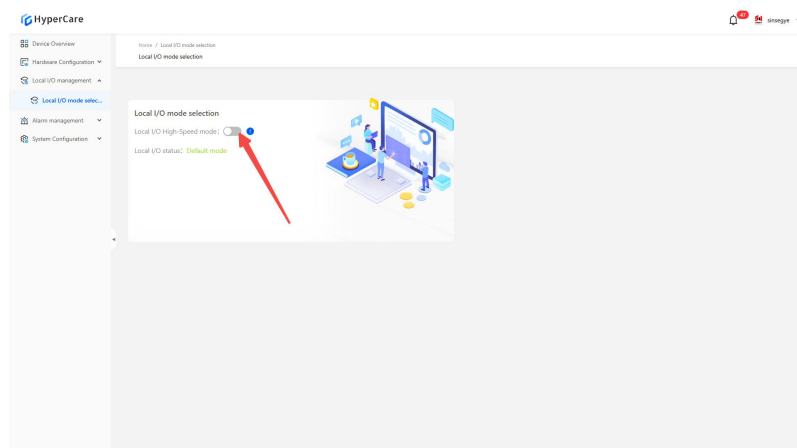

Clicking the \[Confirm] button will enable local IO mode.

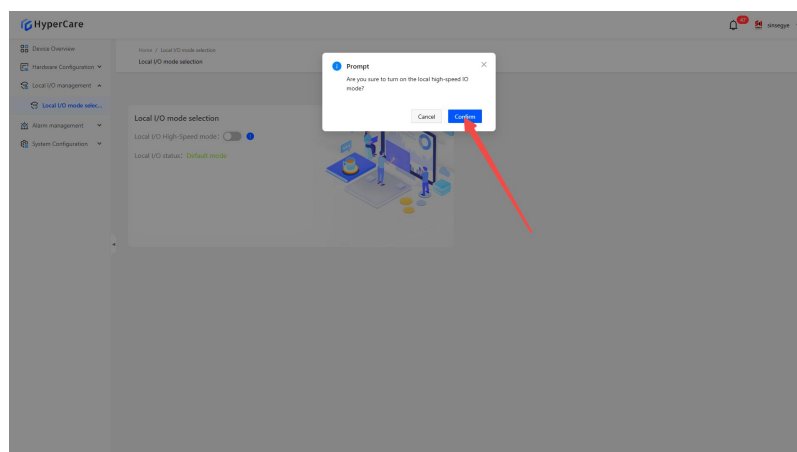

8.3.3 Disable local IO high-speed mode

After clicking the \[Local IO High-Speed Mode] switch, a confirmation prompt will pop up.

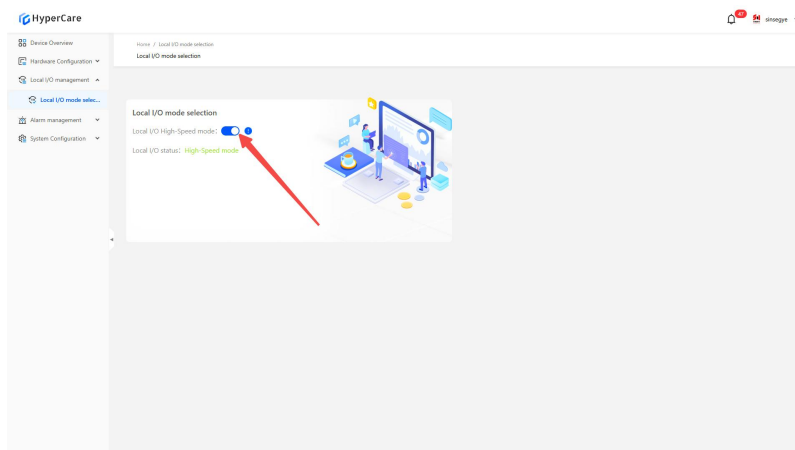

Clicking the \[Confirm] button will disable local IO mode.

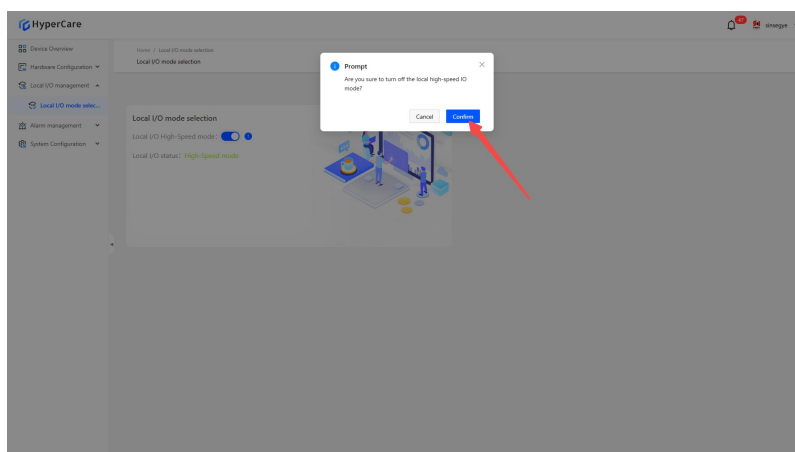

9. Alarm Management - Message Center

9.1 Scope of Application

It is applicable to all adapted models.

9.2 Function Introduction

This function is used for classification and screening, composite condition query, and sequential display of alarm messages.

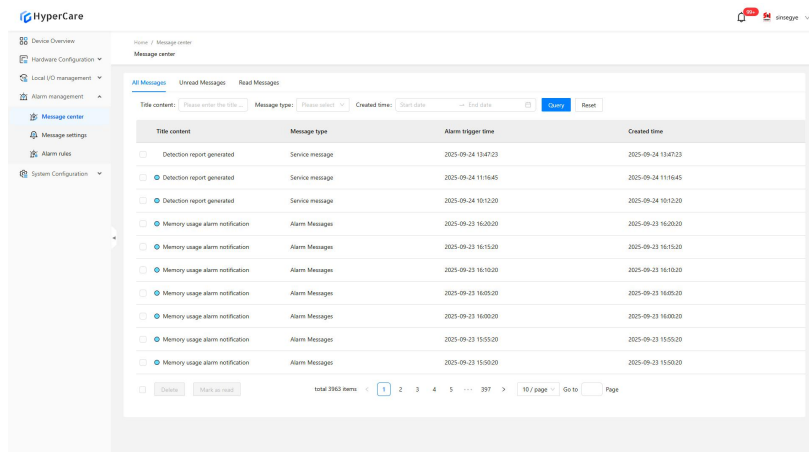

9.3 Usage Details

9.3.1 Enter the page

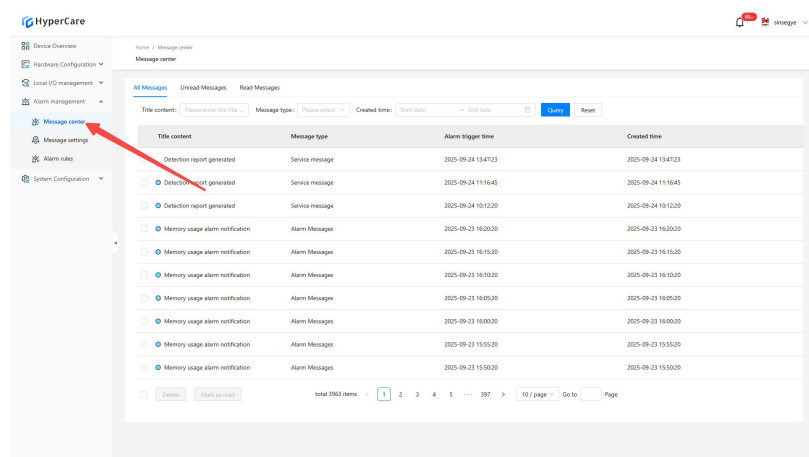

9.3.2 Tab switching

- \[All Messages] displays all message entries
- \[Unread Messages] only shows unread messages (marked with ●)
- \[Read Messages] only displays processed messages

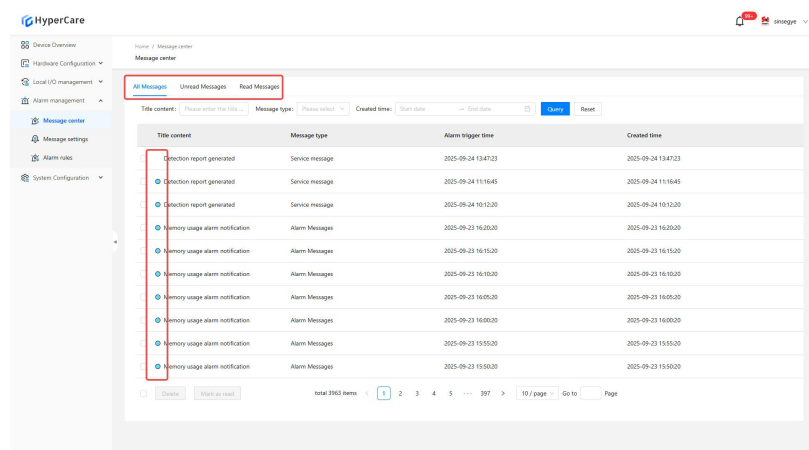

9.3.3 Message screening and query

Carry out query through title content, message type, and creation time. Click the blue [Query] button to apply the screening conditions. Click the white [Reset] button to clear all screening conditions.

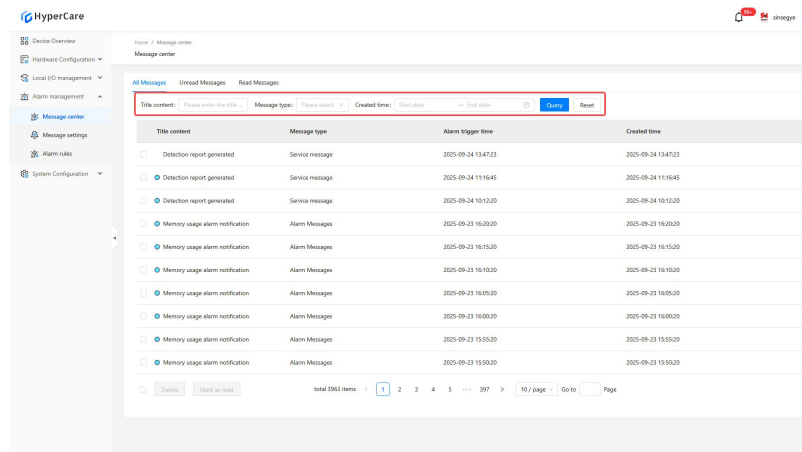

9.3.4 Read message

Click the [Message Title]. Automatically mark it as read. The message will be moved from the "Unread" tab to the "Read" tab.

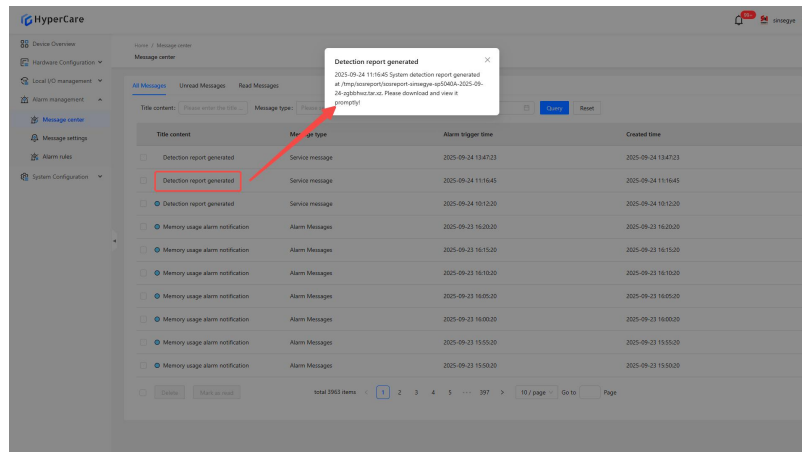

9.3.5. Message management

Check the checkbox on the left side of the message

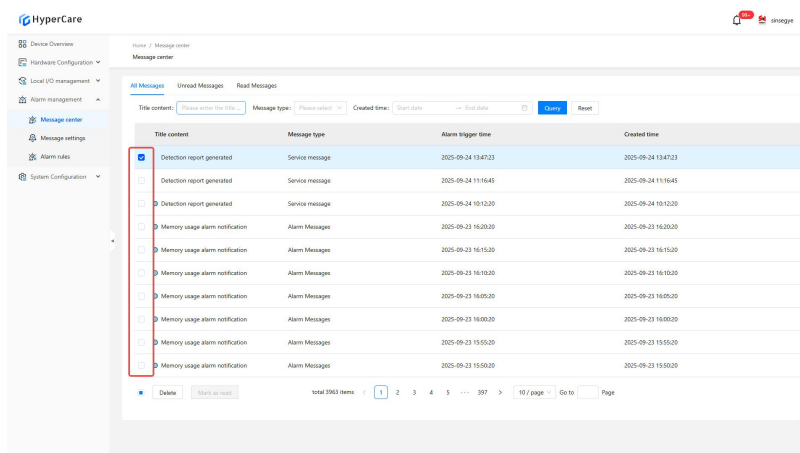

Click \[Select All] at the left corner to select all messages on the current page

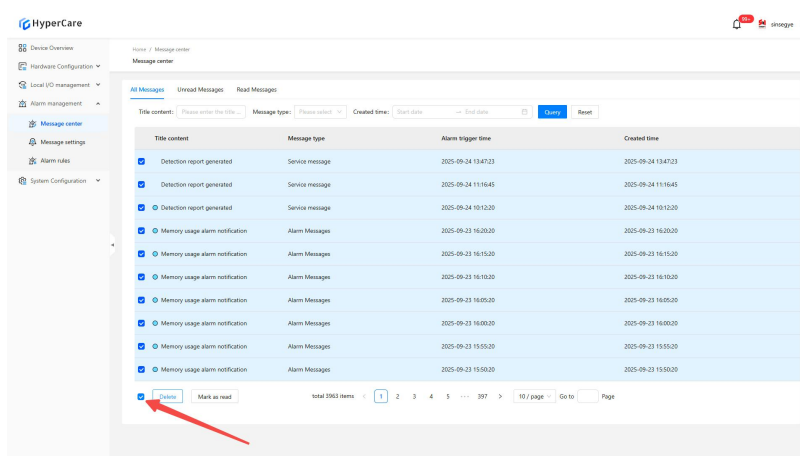

Click \[Delete] to delete the selected messages

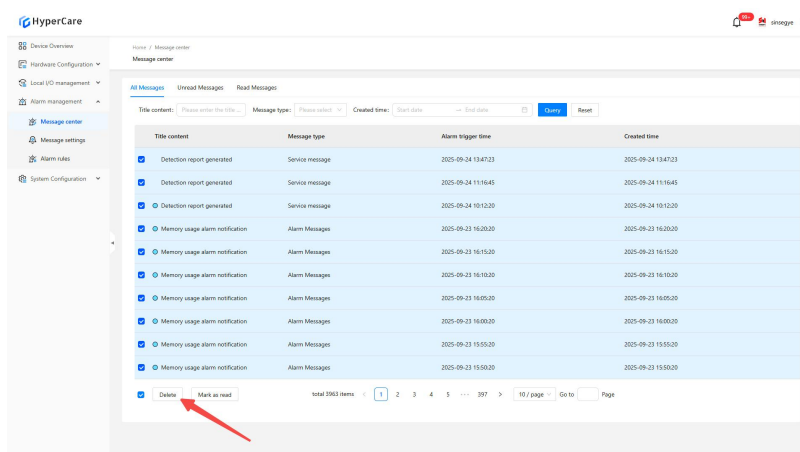

Click \[Confirm] to perform the operation

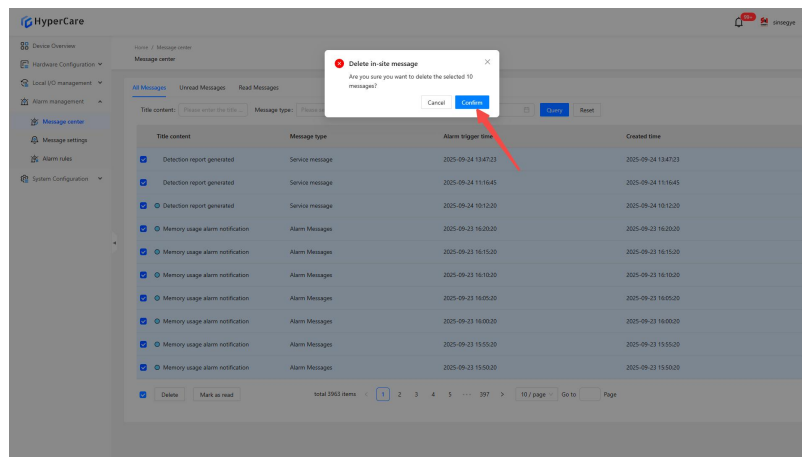

Click \[Mark as read] to mark the unread message as read

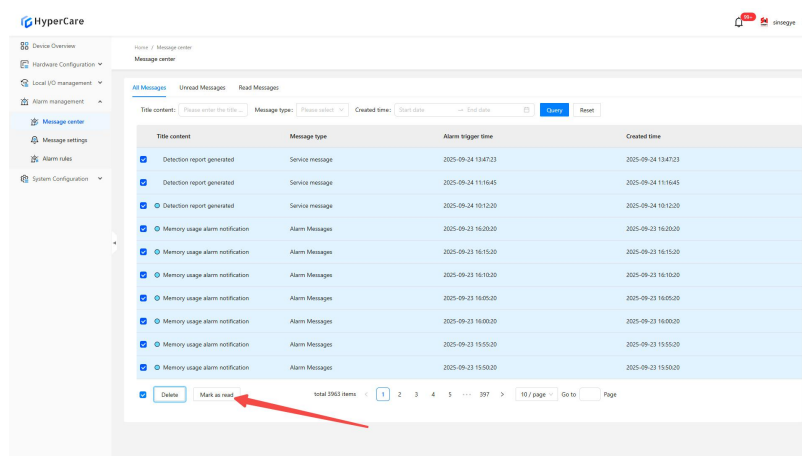

Click \[Confirm] to perform the operation

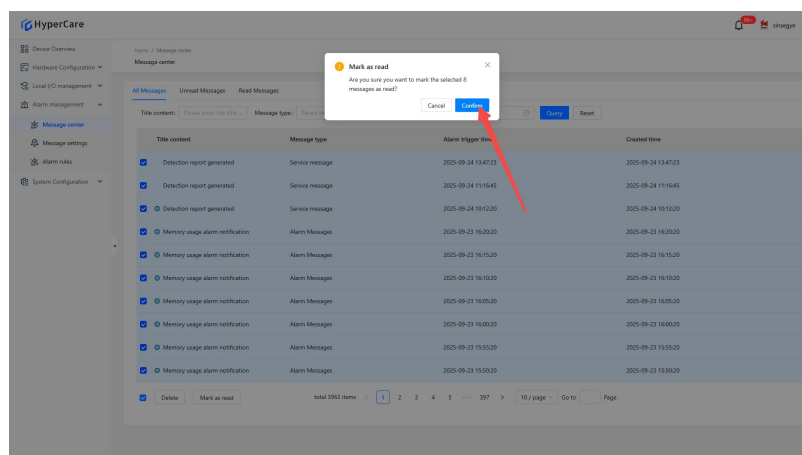

10. Alarm Management - Message Settings

10.1 Scope of Application

It is applicable to all adapted models.

10.2 Function Introduction

This function is used for alarm rule configuration, and it supports customized receiving methods and cycles.

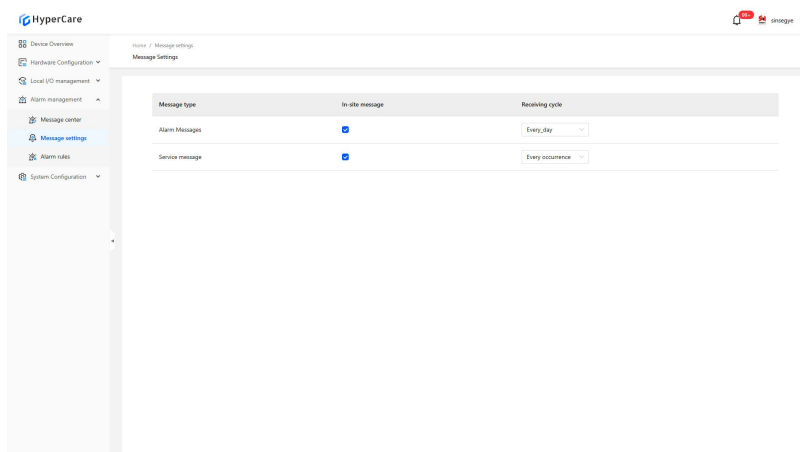

10.3 Usage Details

10.3.1 Enter the page

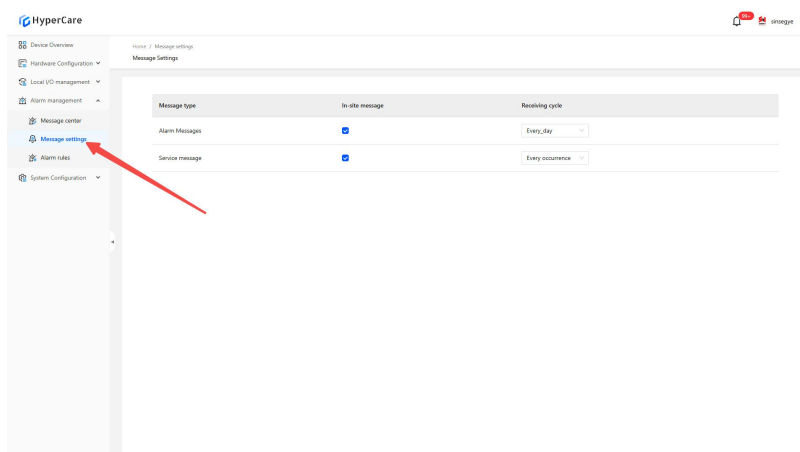

10.3.2 Receiving method settings

Select a receiving method (it currently only supports in-site messages)

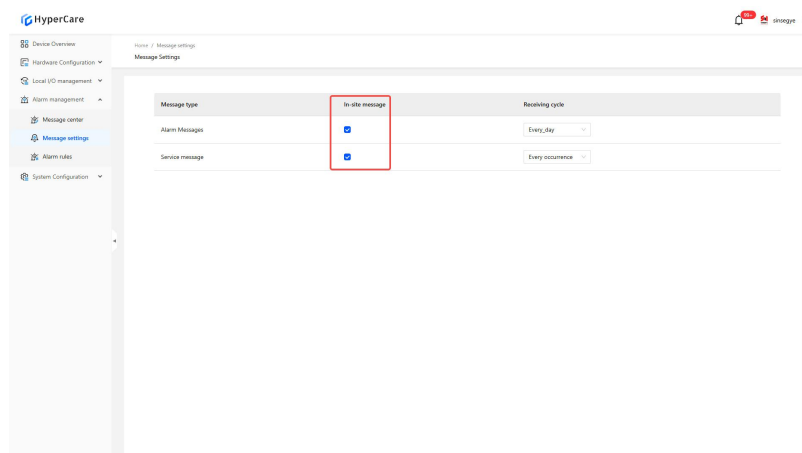

10.3.3 Receiving cycle settings

Option	Effective Rules
Every occurrence (default)	Real-time alarm push
Every 1 hour	Merge and push same-type alarms once within 1 hour
Every 8 hours	Merge and push same-type alarms once within 8 hours
Every day	Merge and push same-type alarms once within 24 hours

11. Alarm Management - Alarm Rules

11.1 Scope of Application

It is applicable to all adapted models.

11.2 Function Introduction

This function is used to set the threshold value for monitoring key metrics such as CPU, memory, storage, and temperature.

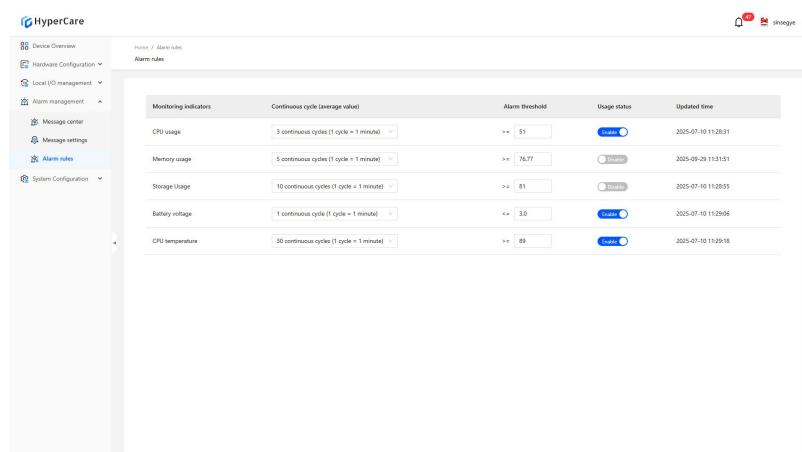

11.3Usage Details

11.3.1 Enter the page

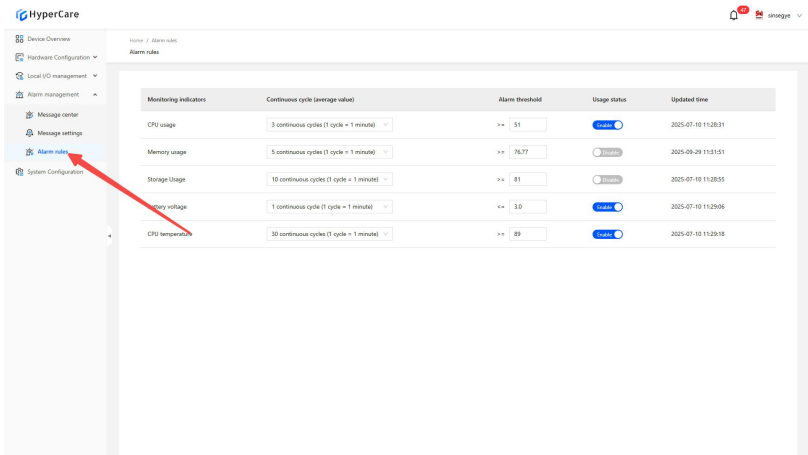

11.3.2 Set continuous cycles

Click the dropdown menu to select consecutive cycles (1 cycle = 1 minute)

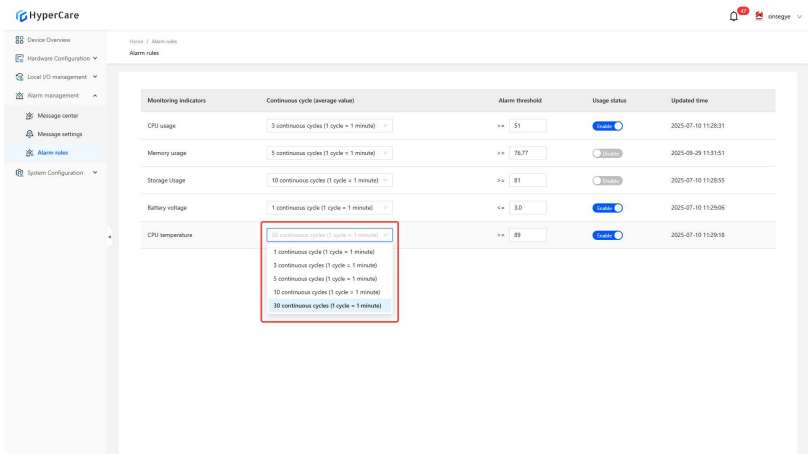

11.3.3 Edit alarm thresholds

Click the numeric input box to modify:

Metric type	Value range
CPU usage	50%-100%
Memory usage	50%-100%
Storage usage	50%-100%
CMOS battery voltage	2.2V-3.3V

CPU temperature	50-100°C
-----------------	----------

11.3.4 Enable/Disable Rules

Click the \[Enable/Disable] button to switch the enable/disable status:

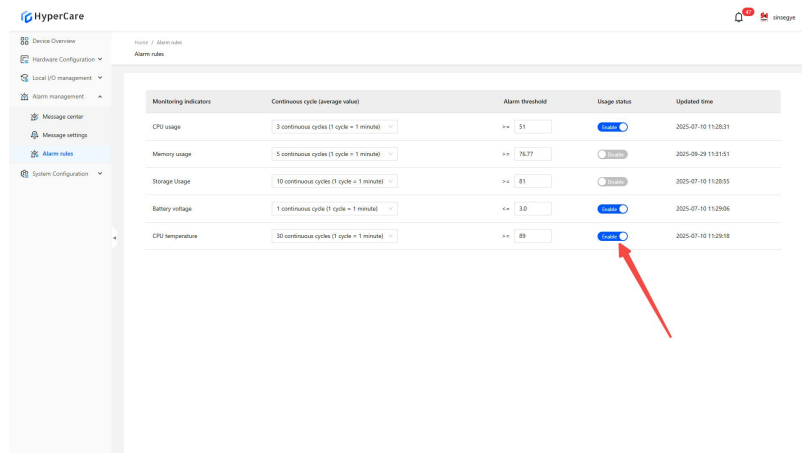

12. System Configuration - Dual-Domain System

12.1 Scope of Application

It is applicable to all adapted models.

12.2 Function Introduction

This function is used to manage the power-on, shutdown, and restart operations of real-time domain and non-real-time domain (desktop) systems, as well as display relevant status and information.

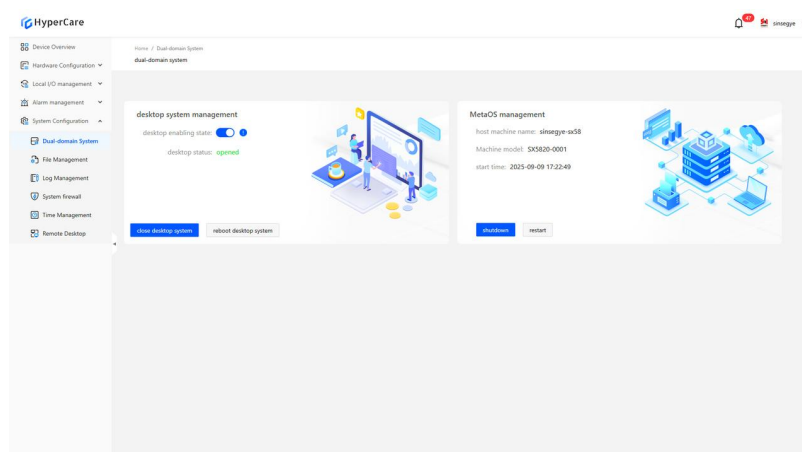

12.3 Usage Details

12.3.1 Enter the page

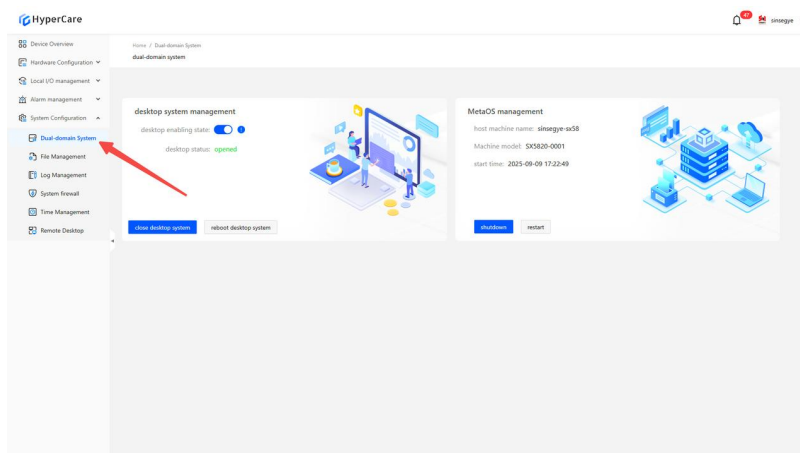

12.3.2 Shutdown of non-real-time domain

a. After clicking the \[Close Desktop System] button, a confirmation prompt will pop up.

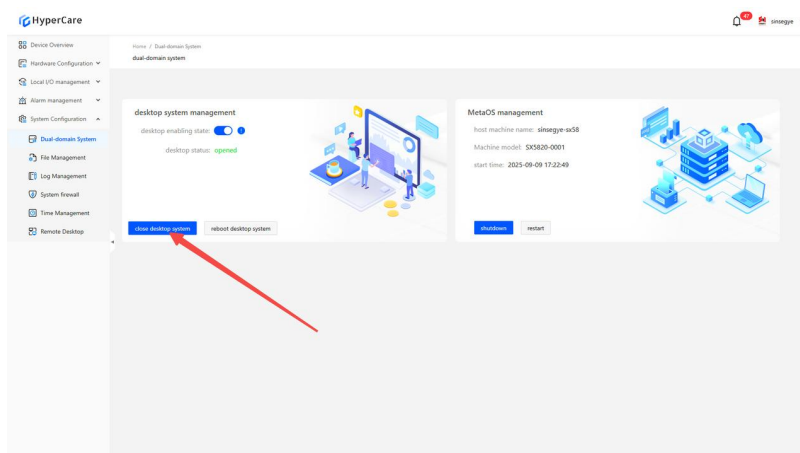

Clicking the \[Confirm Close] will close the non-real-time domain system (desktop) while keeping the real-time domain system running normally.

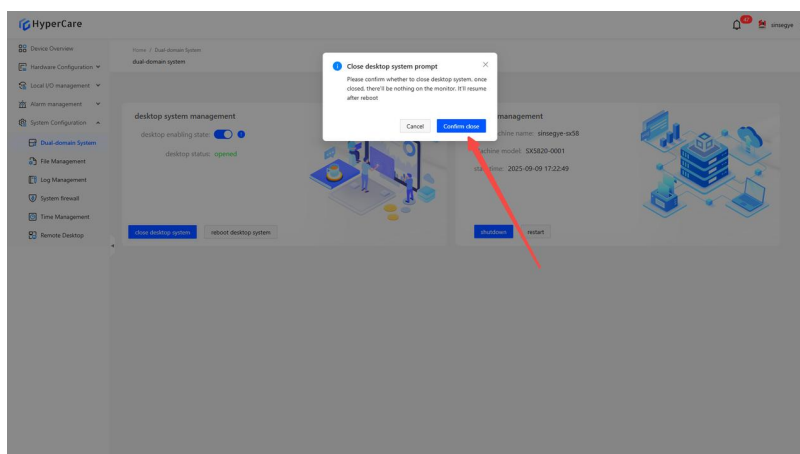

12.3.3 Restart of non-real-time domain

After clicking the \[Restart Desktop System] button, a confirmation prompt will pop up.

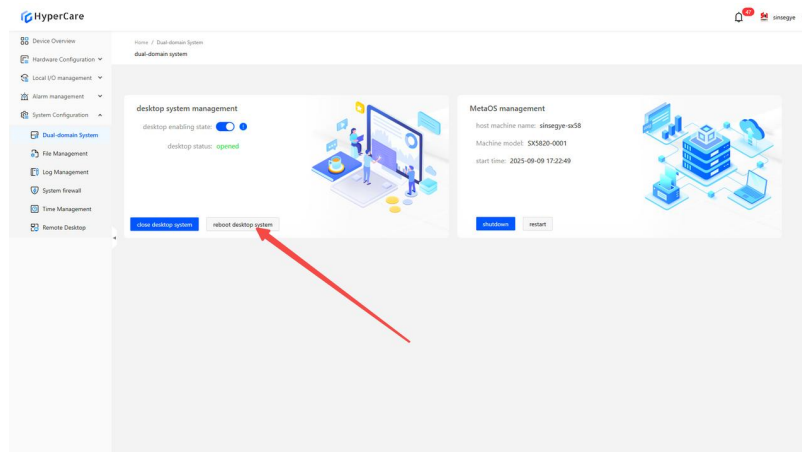

Clicking \[Confirm Restart] will restart the non-real-time domain system (desktop) while keeping the real-time domain system running normally.

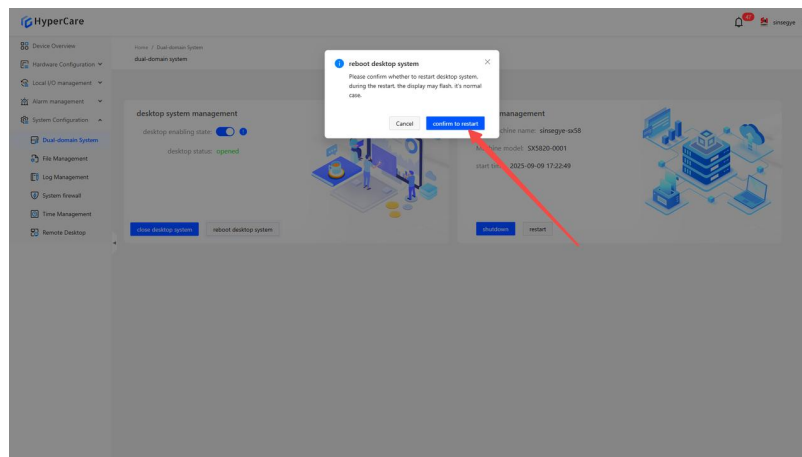

The \[Close Desktop System] operation does not preserve the state - if the iComputer is restarted, the non-real-time domain (desktop) will restart automatically.

12.3.4 Enable non-real-time domain

After clicking the \[Enable Desktop System] button, a confirmation prompt will pop up.

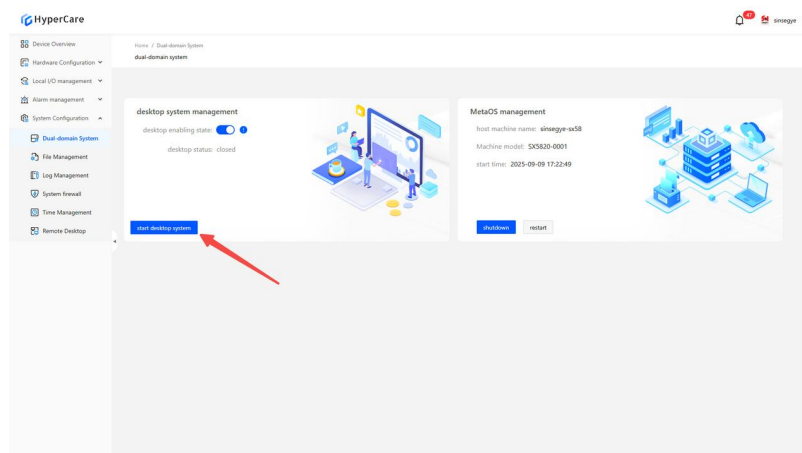

Clicking the \[Confirm ON] button will start the closed non-real-time domain system (desktop) while keeping the real-time domain system running normally.

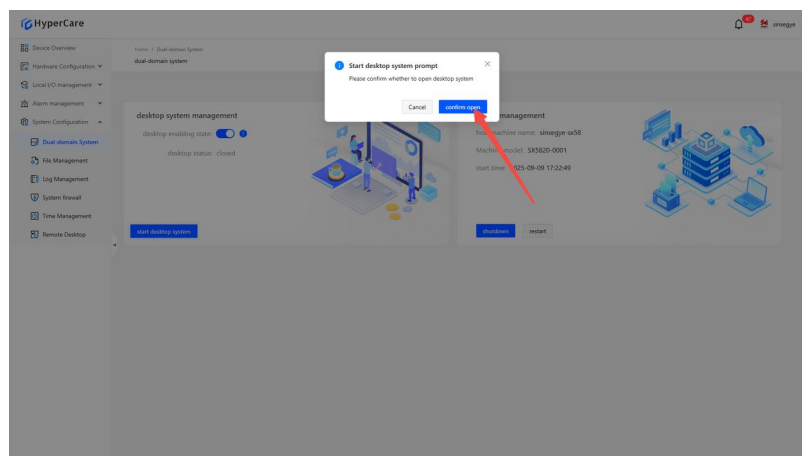

12.3.5 Disable non-real-time domain

After clicking the \[Desktop Enable Status] switch to perform the \[OFF] operation, a confirmation prompt will pop up.

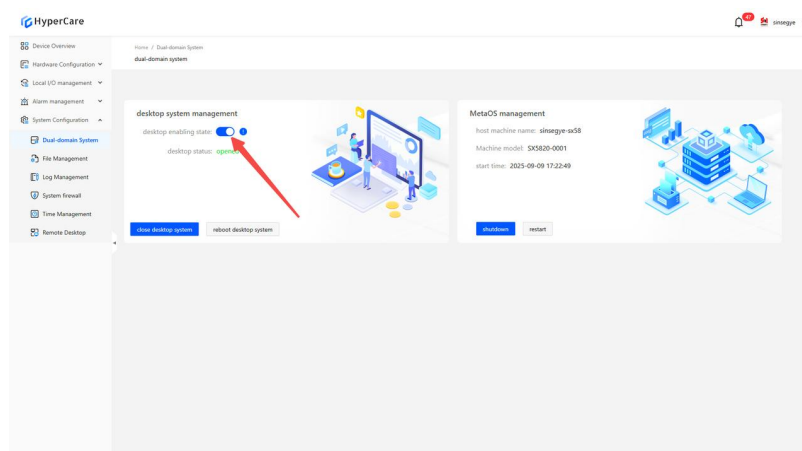

Clicking \[Confirm OFF] will permanently disable the non-real-time domain system

(desktop) until “enable” is turned on.

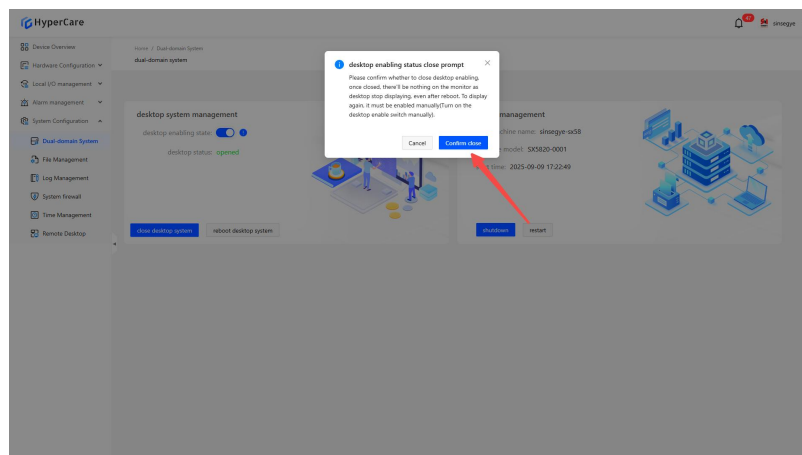

After the \[Desktop Enable] status is retained as \[OFF], if the iComputer is restarted, the non-real-time domain (desktop) will remain disabled and will not start automatically.

12.3.6 Enable non-real-time domain

After clicking the \[Desktop Enable] slider to perform the \[ON] operation, a confirmation prompt will pop up.

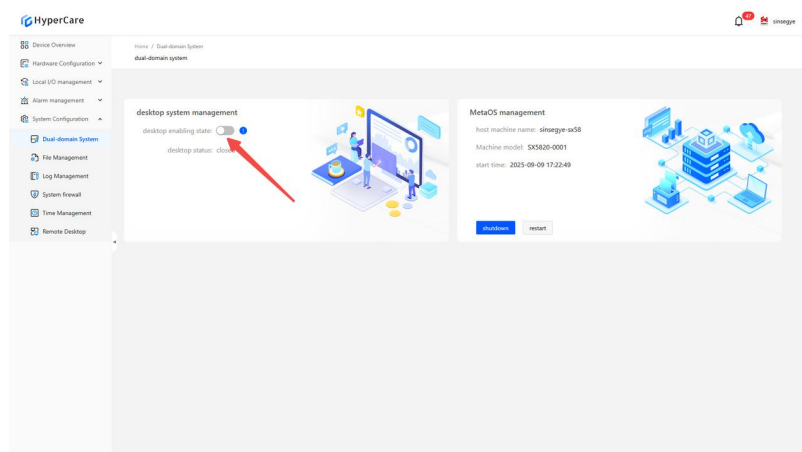

Clicking the \[Confirm ON] button will start the non-real-time domain system (desktop) and support power-on, shutdown, and restart operations.

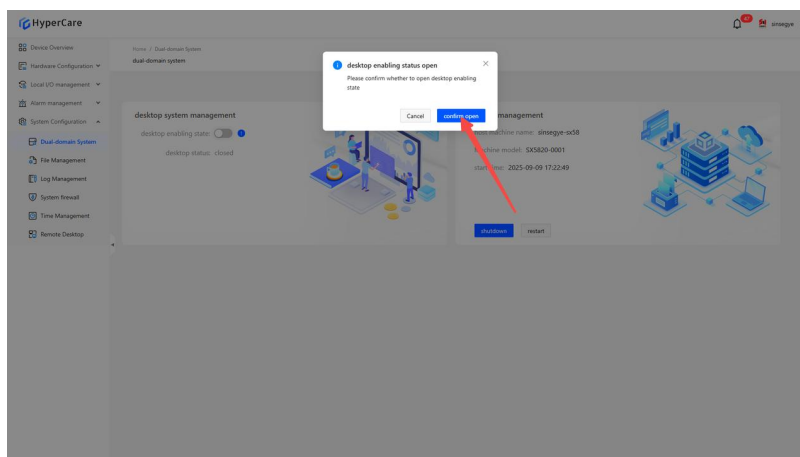

When the \[Desktop Enable] status remains \[ON], if the iComputer is restarted, the non-real-time domain system (desktop) will start normally and support power-on, shutdown, and restart operations.

12.3.7 Restart of real-time domain

After clicking the \[Restart] button, a confirmation prompt will pop up.

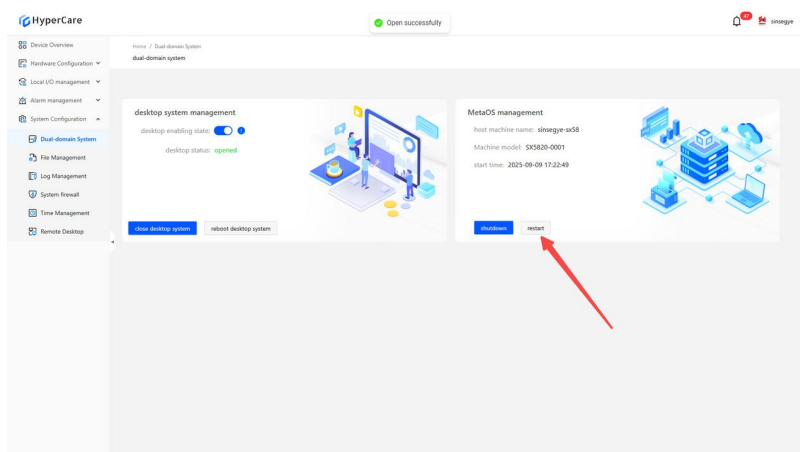

Clicking the \[Confirm Restart] button will restart the entire iComputer.

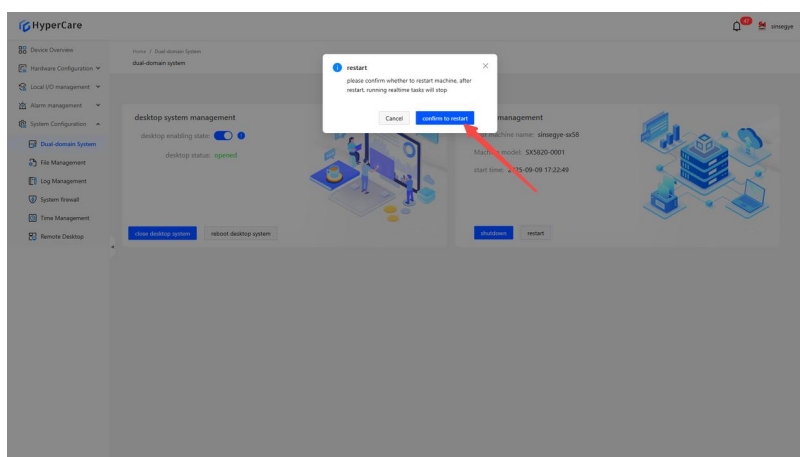

12.3.8 Shutdown of real-time domain

After clicking the \[Shutdown] button, a confirmation prompt will pop up.

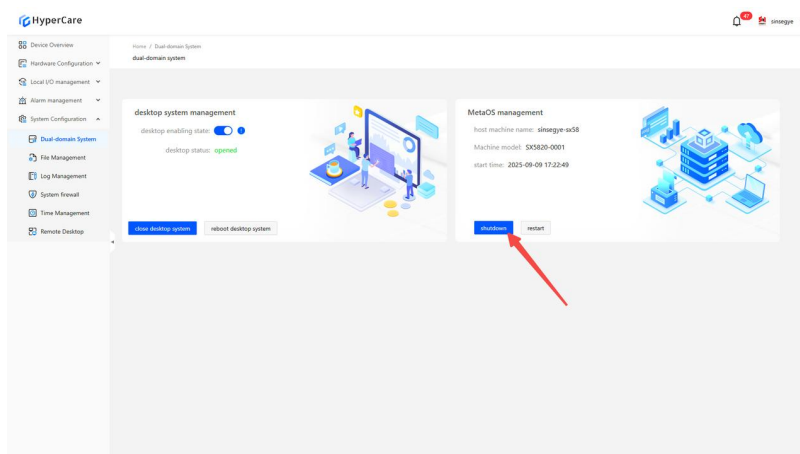

Clicking \[Confirm Shutdown] will power off the entire iComputer.

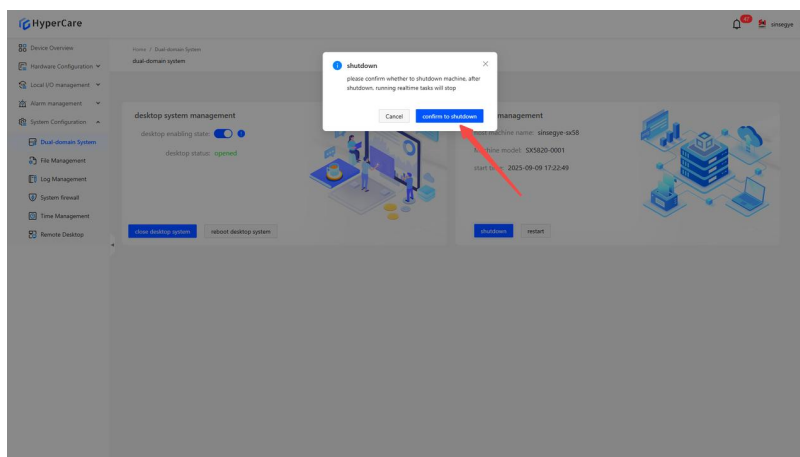

12.3.9 Important notes

- Do not click on \[Network Port Configuration], \[PCI-E Configuration], or \[Memory Configuration] tabs during the switching process of the non-real-time domain system.
- After the entire iComputer is restarted, the webpage will lose connection. After the iComputer fully starts, you need to manually refresh the webpage to resume normal operation.
- After clicking the button, patiently wait for the webpage to automatically refresh the desktop status, and avoid repeatedly clicking the button multiple times.

13.System Configuration - File Management

13.1 Scope of Application

It is applicable to all adapted models.

13.2 Function Introduction

It provides real-time domain system file management functions, and supports directory browsing, file operations (upload/download/edit/compress), permission management, batch processing, and other operations.

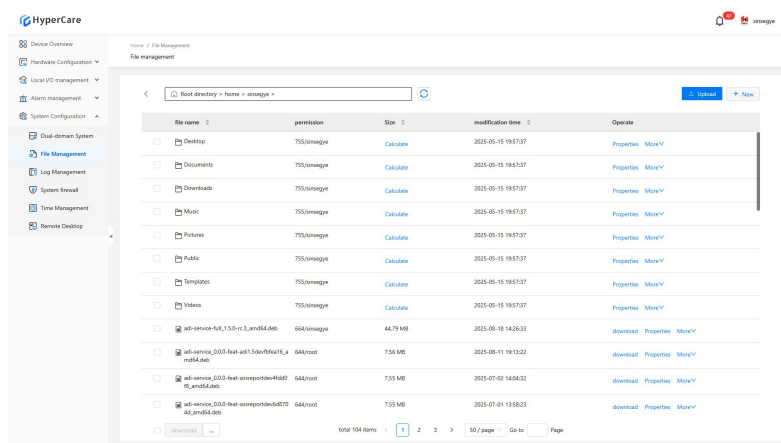

13.3 Usage Details

13.3.1 Enter the page

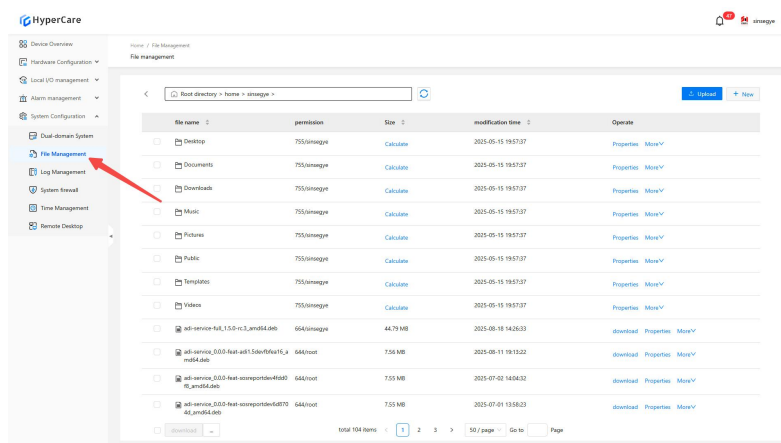

13.3.2 Refresh

Refresh the current directory contents

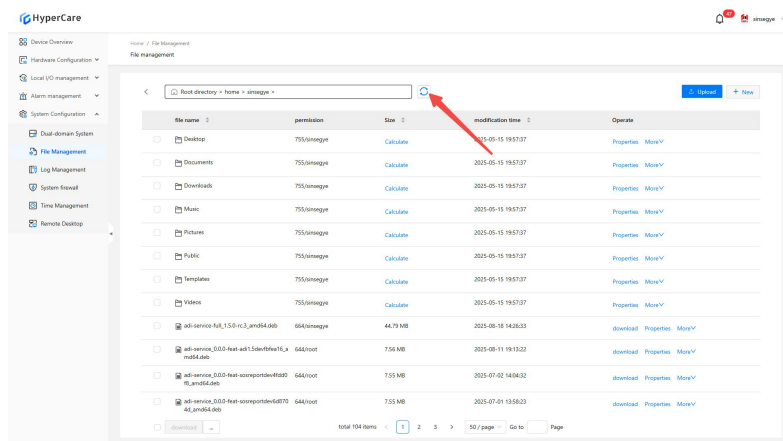

13.3.3 Path switching

Manually enter the path and press \[Enter] to jump to the specified directory.

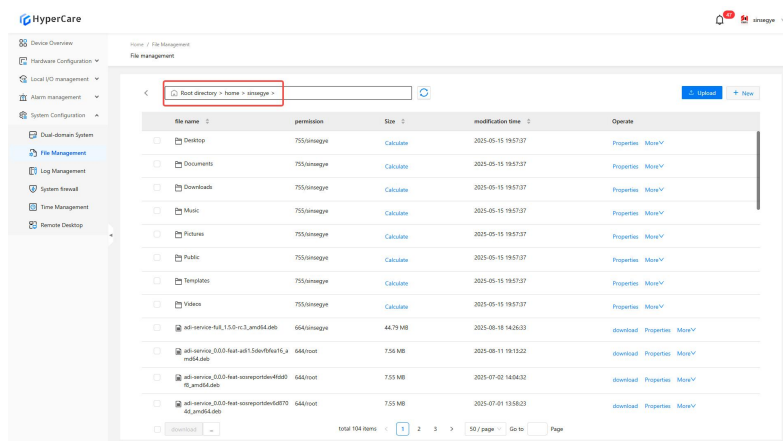

Click the \[<] button to jump to the parent directory.

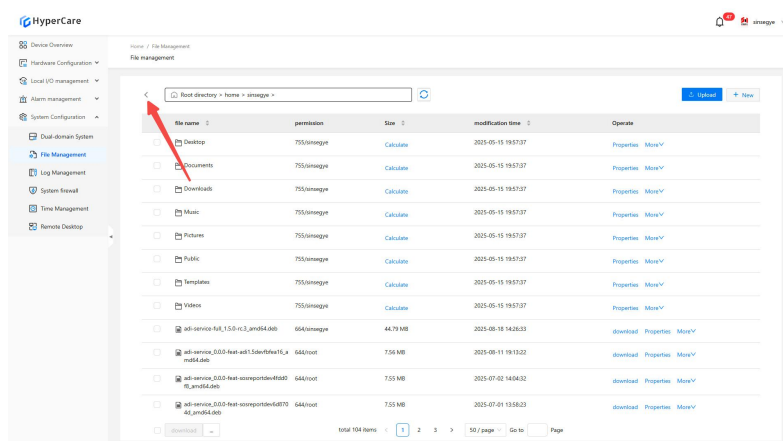

13.3.4 Upload

Click the \[Upload] button

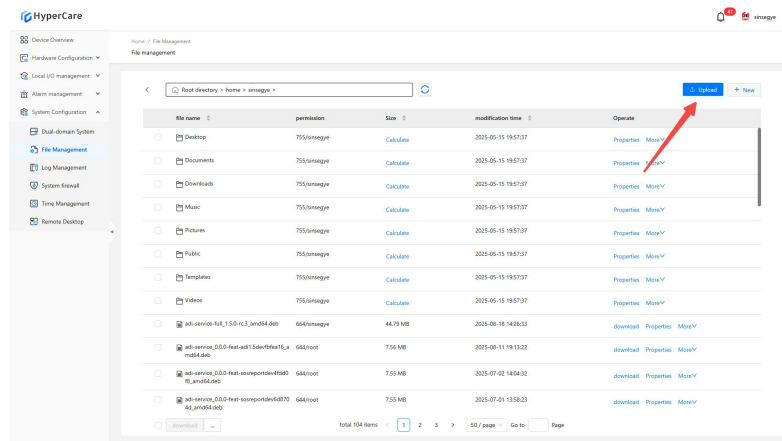

Select \[File] or \[Folder]

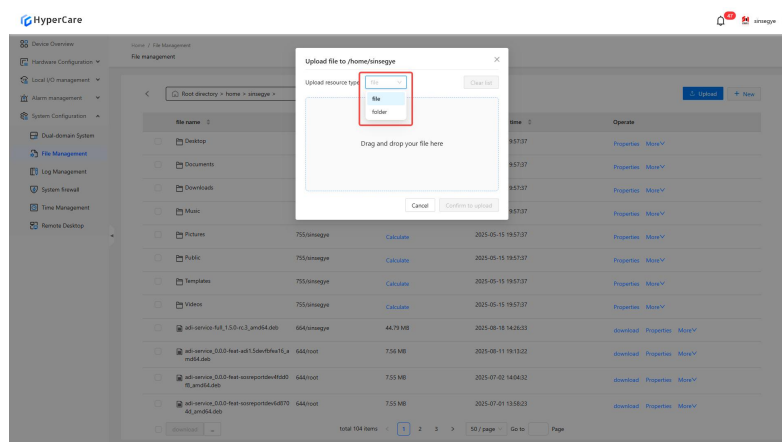

- Drag files/folders to the interface to trigger upload

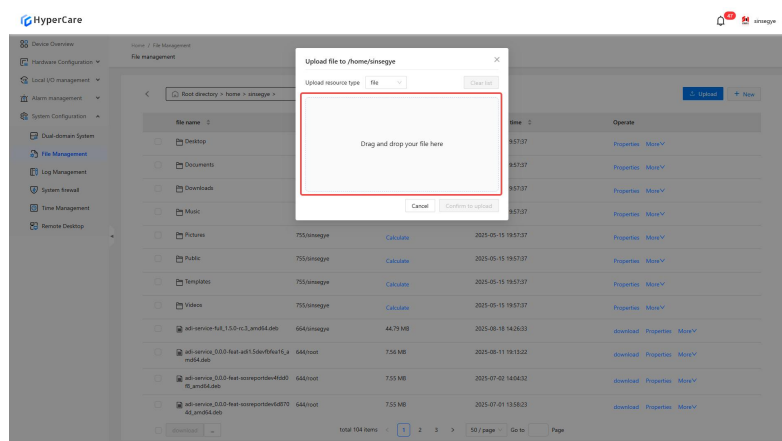

Or click the selected file to upload

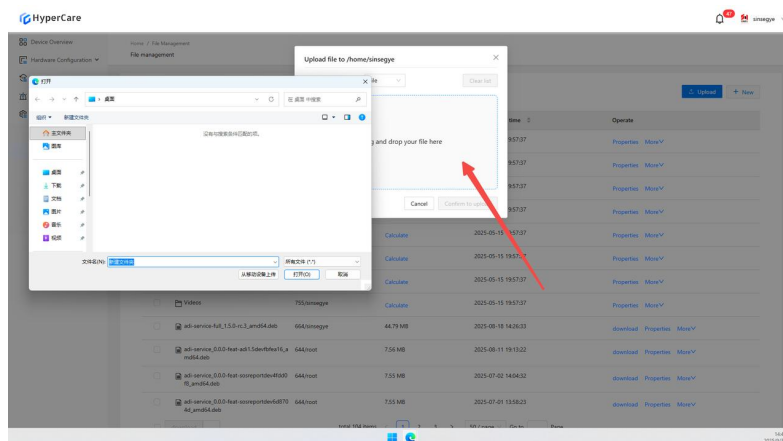

13.3.5 Create

Click \[New]

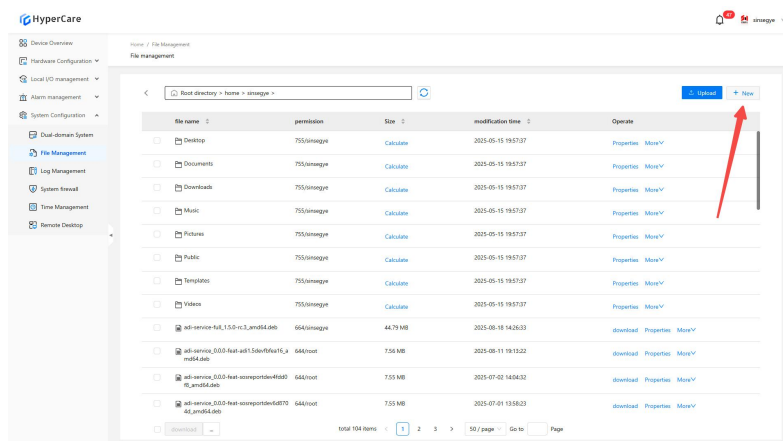

Select \[New File] or \[New Folder]

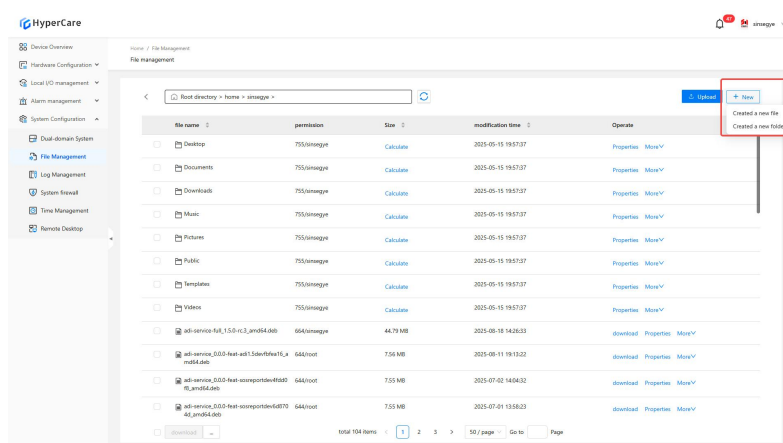

Automatically insert an entry at the top of the list, and the file name will be in the editing mode. Enter name and then press \[Enter] to save

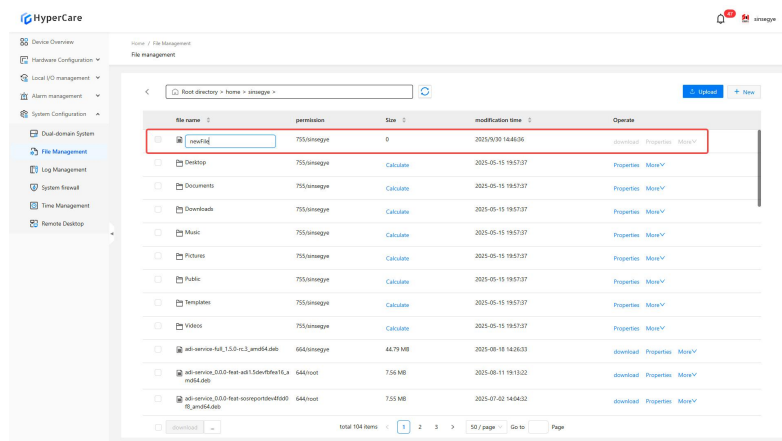

13.3.6 Calculate the file size

Click \[Calculate] to display the file size

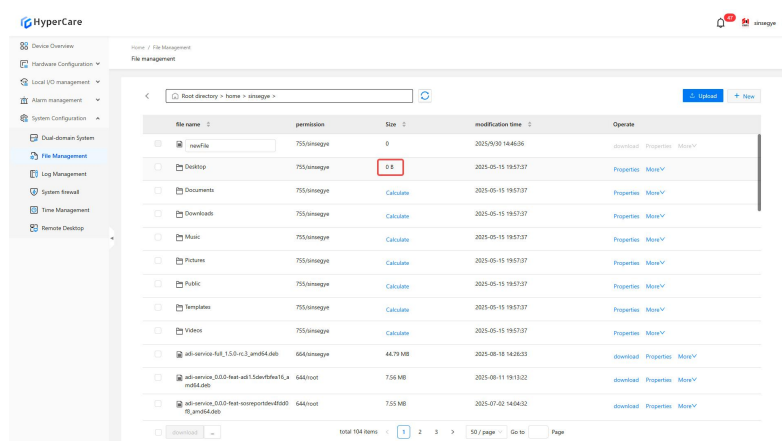
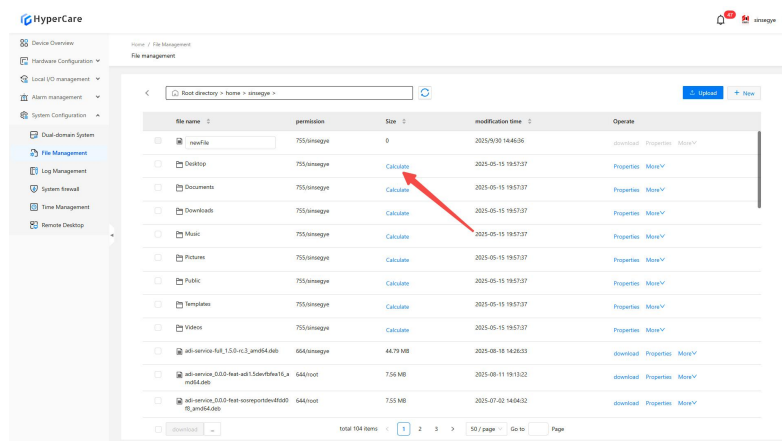

13.3.7 File operation

Download: Save it to the local download directory

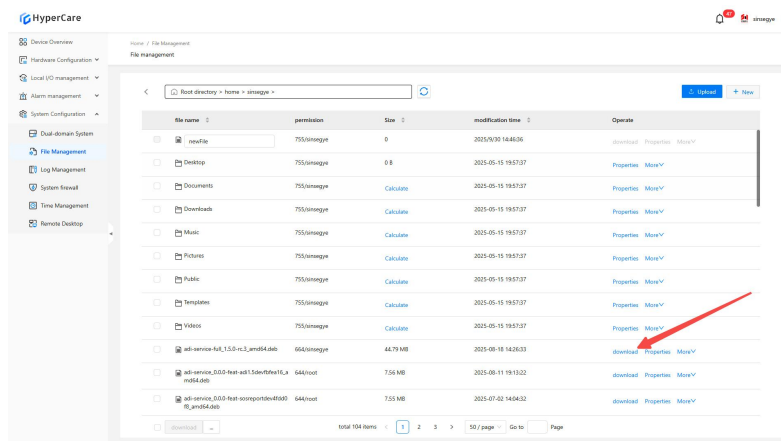

Property: Display details such as file type, full path (replicable), size, promission, time stamp

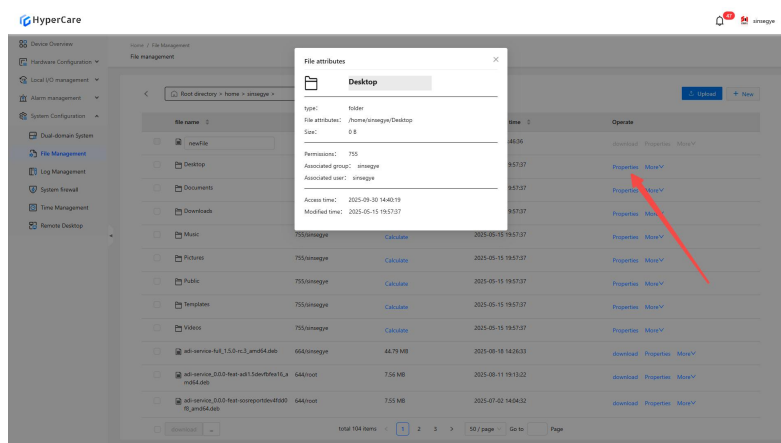

Compression: Supported formats: tar.gz/zip

Optional operations: Compress to a specified path or download directly after compression

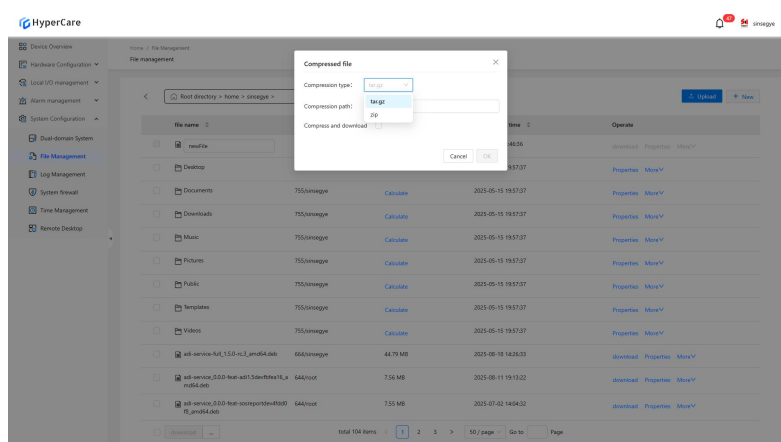

- **Permission:**

- 1.You can select permissions for owner, group, and public. After that, the numeric value at "Permissions" will be automatically updated below
- 2.You can also edit the numeric value in "Permissions" below to sync with the checkboxes above
- 3.Read 4, Write 2, Execute 1
- 4.For the numeric value of "Permission", each digit has a maximum value of 7 and a fixed length of 3 digits, and each digit can potentially be 0
- 5.Owner: Dropdown selection. All users within the current operating system are available
- 6.Subdirectory: If checked, it means that the same permissions has been applied to the current folder and its subfolders/files

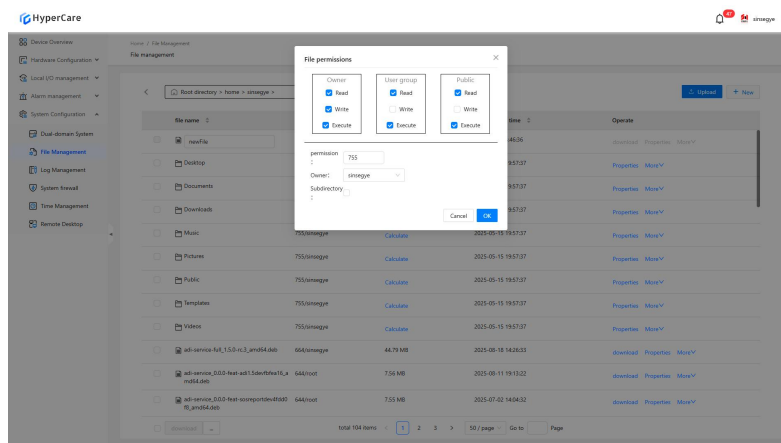

13.3.8 Batch operation

Check \[Select All] at the left corner or check a file to display the operation bar.

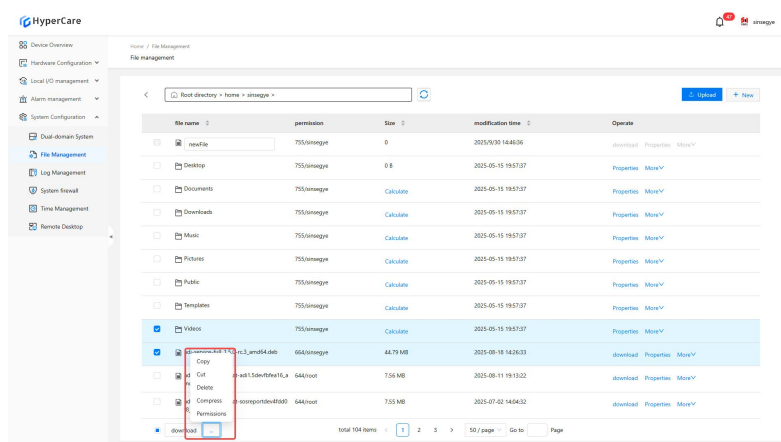

13.3.9 Paste

After performing the “Copy/Cut” operation, the \[Paste] button will displayed in the left corner

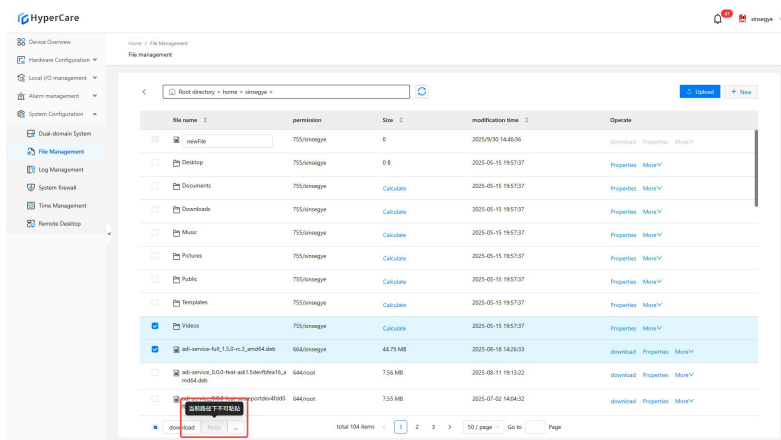

After switching the target, click \[Paste] to complete the operation

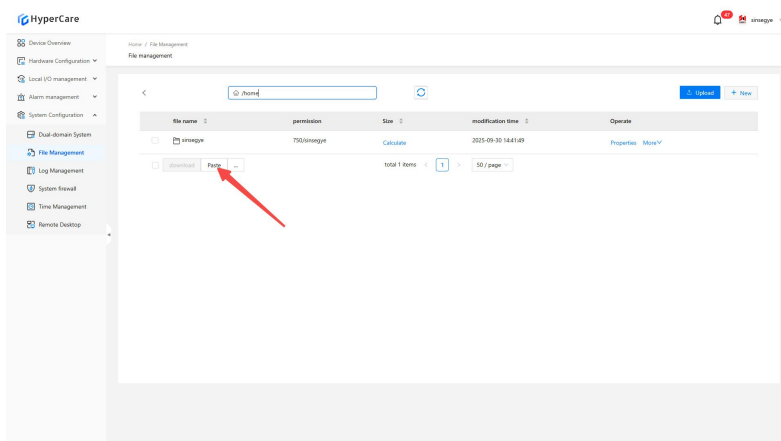

3.10 Sorting

Support sorting by \[File Name], \[Size] and \[Modification Time]. Click \[Sorting Arrow] to sort.

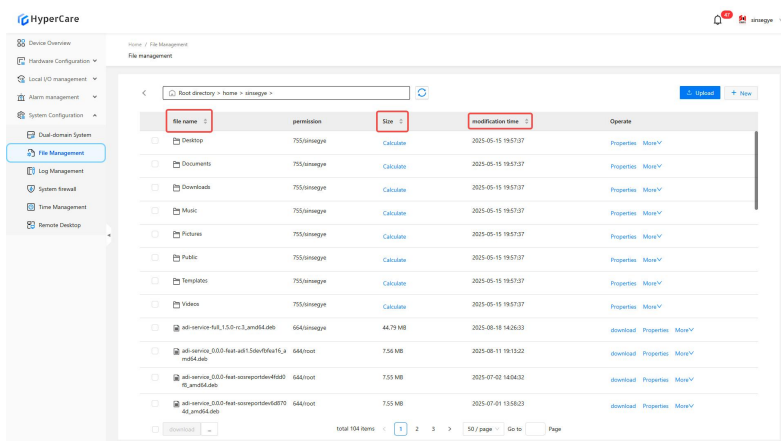

14. System Configuration - Log Management

14.1 Scope of Application

It is applicable to all adapted models.

14.2 Function Introduction

This function is used to view and download relevant log files in the real-time domain system.

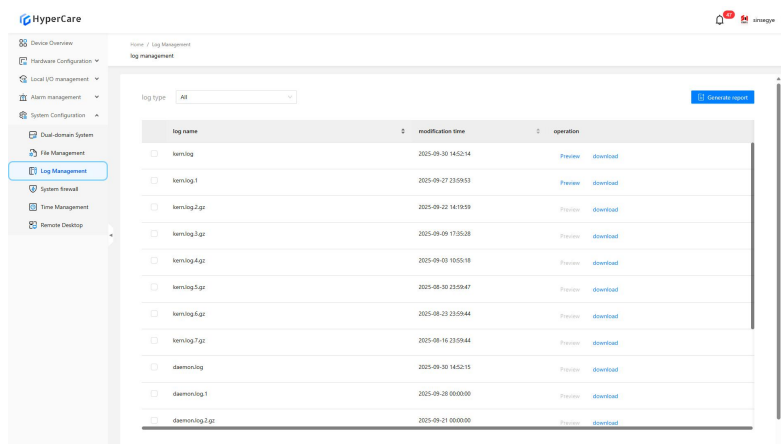

14.3 Usage Details

14.3.1 Enter the page

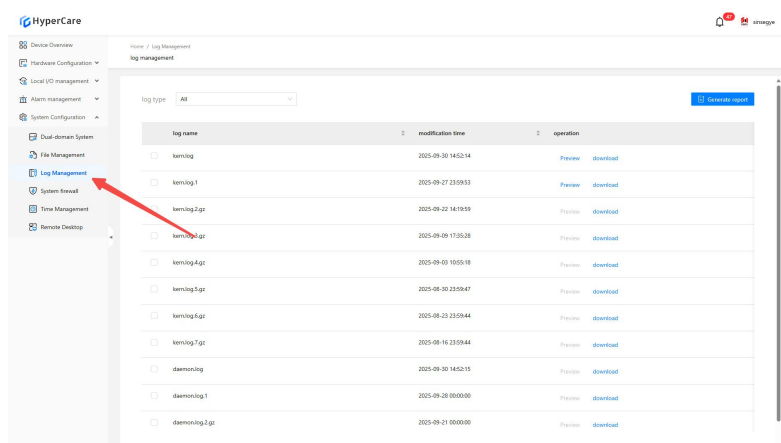

14.3.2 Log classification

- \[All]: Display all log files.
- \[System]: Display kernel logs.
- \[Service]: Display daemon logs.
- \[Runtime]: Display RTE logs.

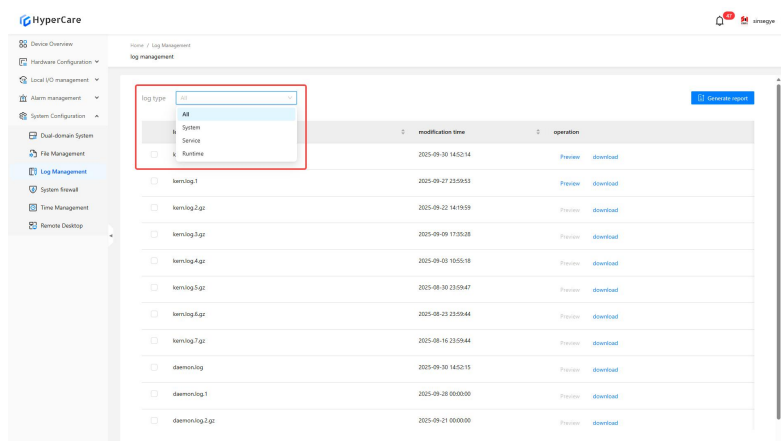

14.3.3 Single file download

To download a single file, select the desired file and then click the corresponding [Download] button.

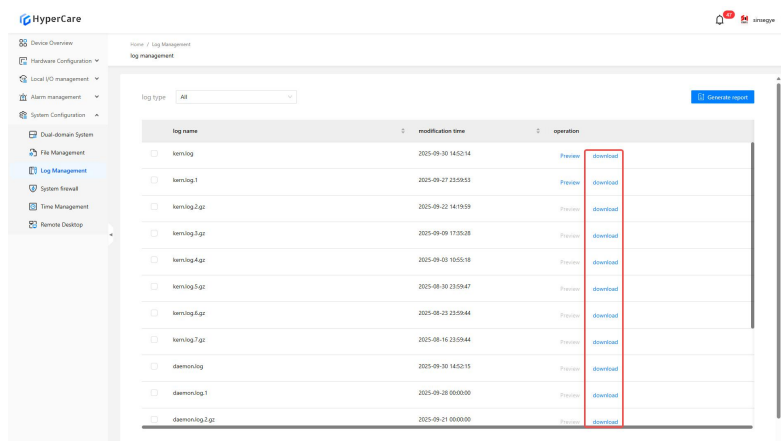

14.3.4 Batch download

To download multiple files simultaneously, select multiple files by checking the checkboxes in front of them.

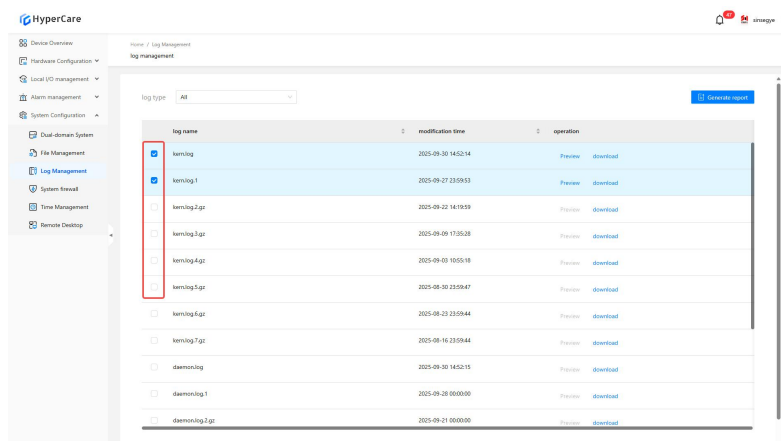

Click the \[Download] button at the bottom for batch download.

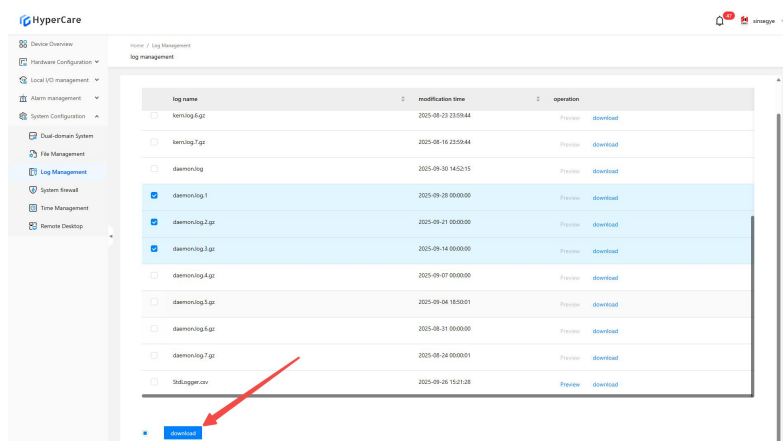

14.3.5 Download all files

To download all files at once, select all files by checking the \[All] in the left of of the \[Download] button.

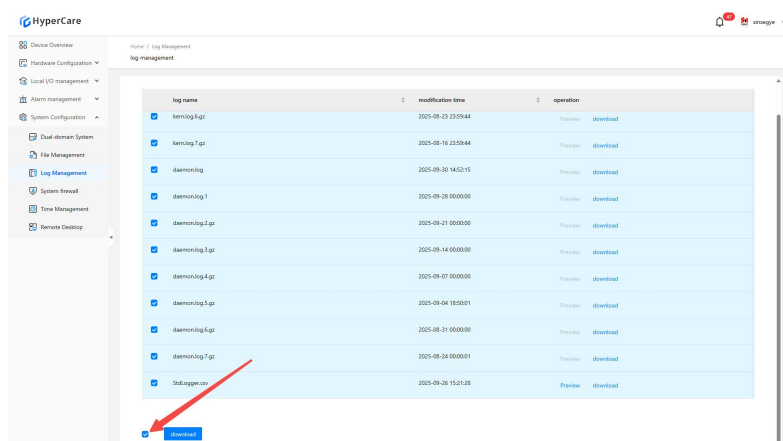

Click the \[Download] button at the bottom for batch download.

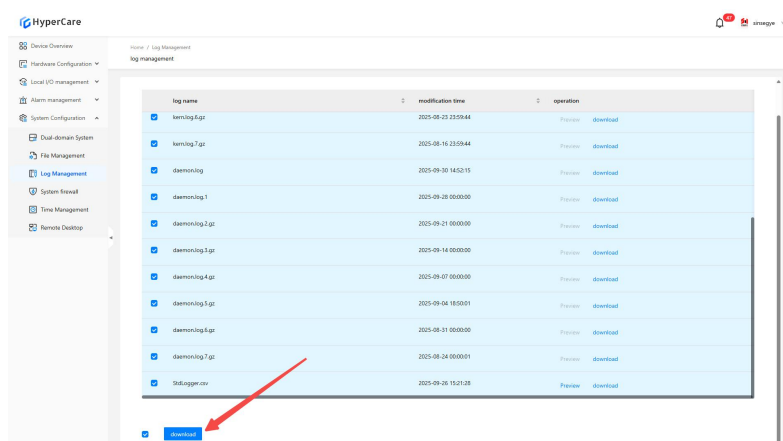

14.3.6 Sorting of logs

Support sorting by \[Log Name] or \[Modification Time]. Click the \[Arrow] button to toggle the sorting modes.

- Descending order
- Ascending order
- No sorting

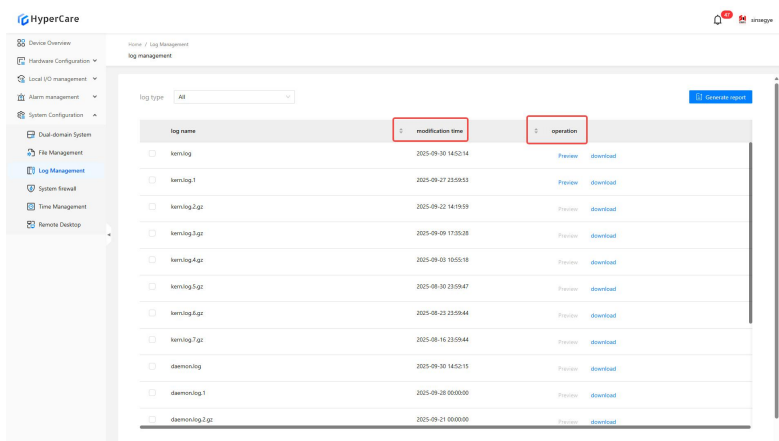

14.3.7 Preview of logs

Some logs can be previewed by clicking the \[Preview] button

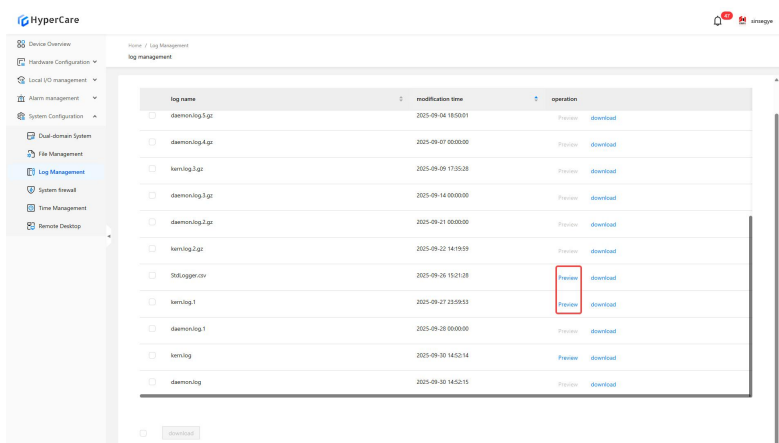

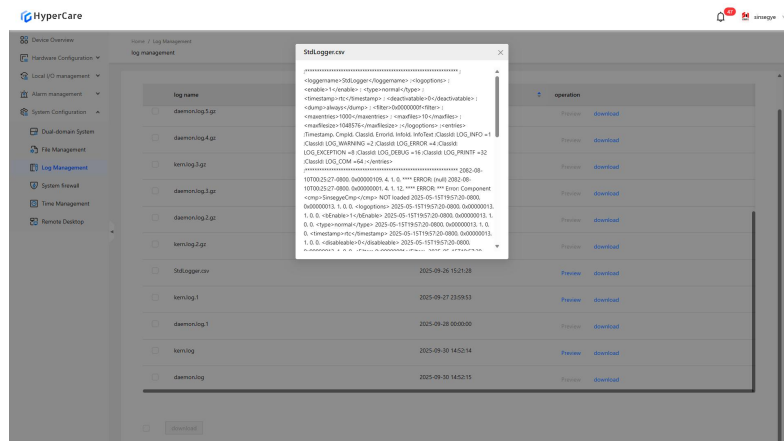

14.3.8 Generate report

Click \[Generate Report] in the upper right corner

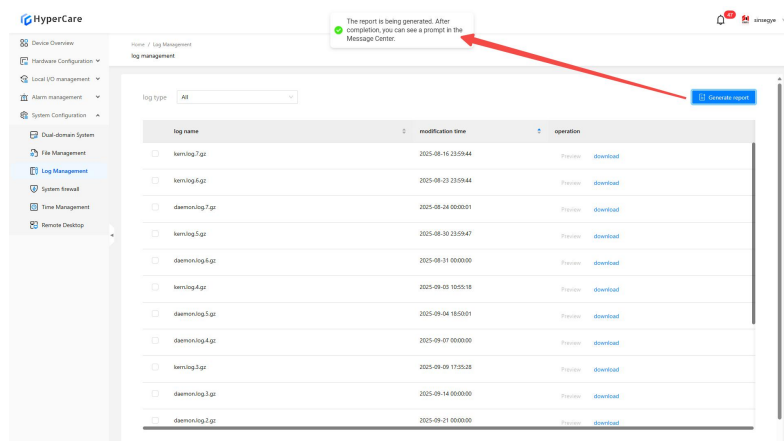

Message details can be viewed in the Message Center.

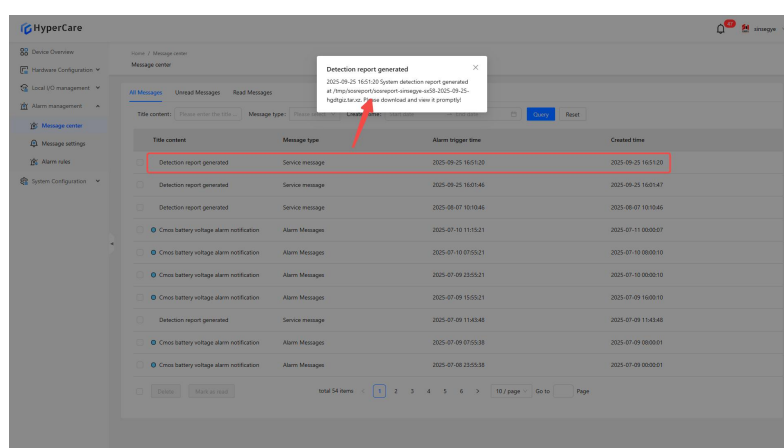

Follow the path in the message details to find the report document from file management.

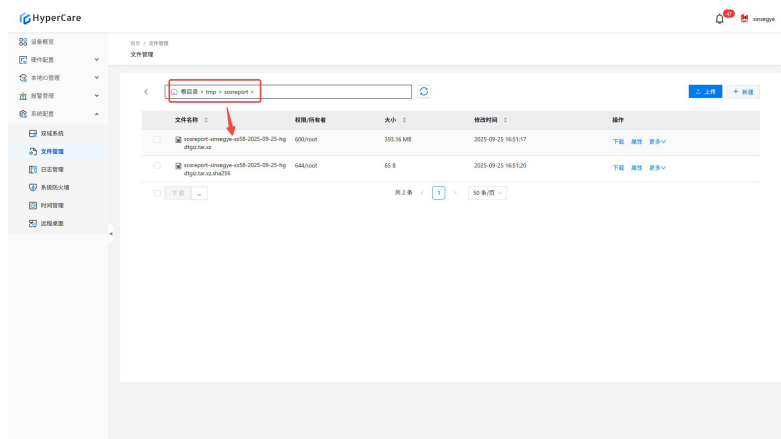

The report can be saved to the local computer by clicking \[Download]

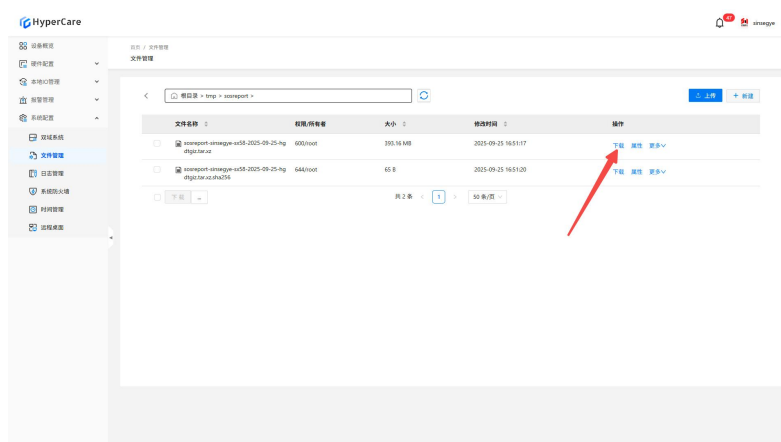

15. System Configuration - System Firewall

15.1 Scope of Application

It is applicable to all adapted models.

15.2 Function Introduction

This function is used to provide refined network access control and threat defense capability.

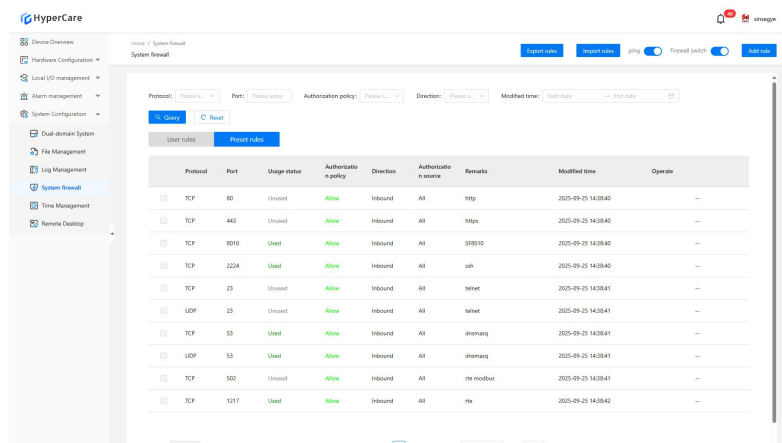

15.3 Usage Details

15.3.1 Enter the page

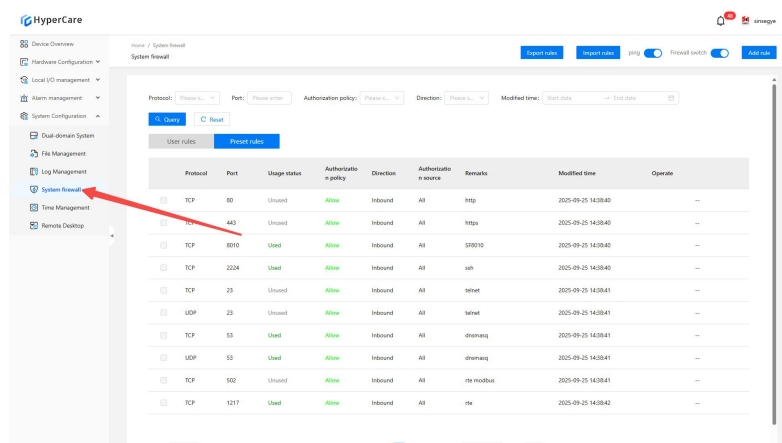

15.3.2 Firewall on-off control

Click \[Firewall Switch]

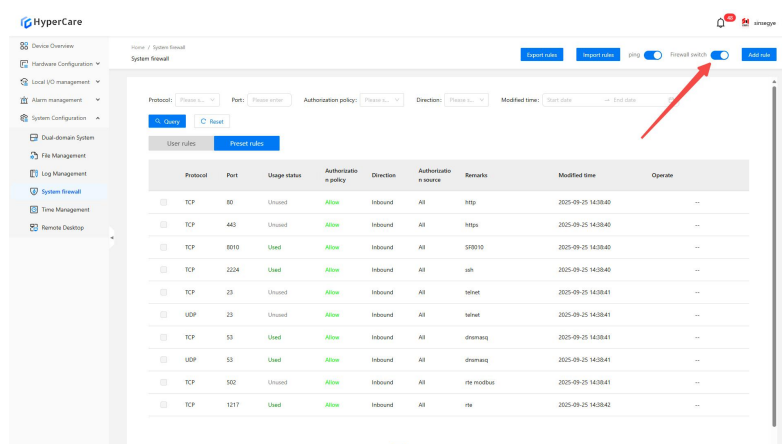

15.3.3 ping switch control

Click the \[Ping] switch to control whether ping is allowed.

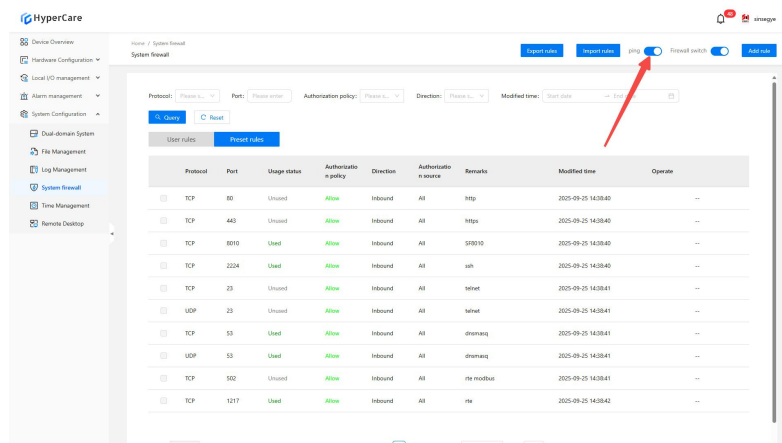

15.3.4 Add rule

Click \[Add Rule] in the upper right corner

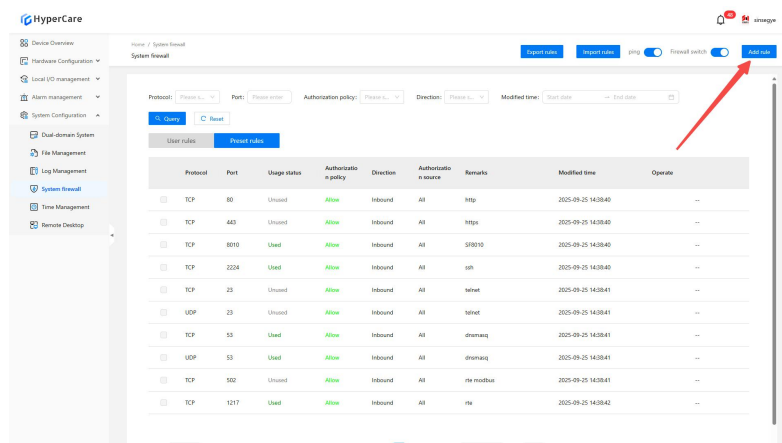

Enter rule information as prompted, click \[Confirm] to add it

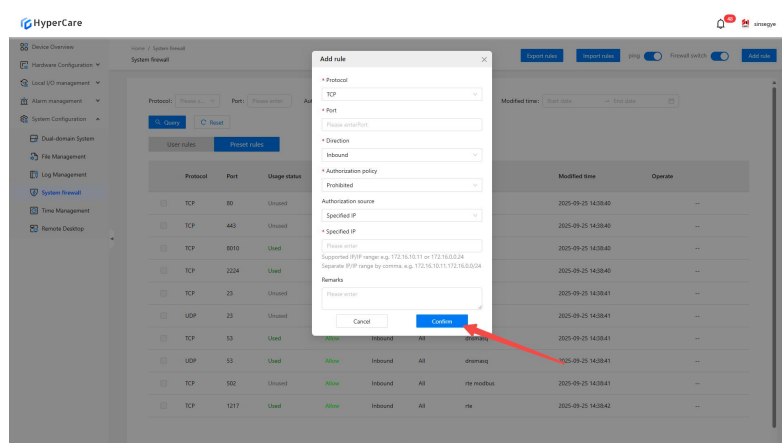

15.3.5 Export rules

Click \[Export Rules] to download the json file.

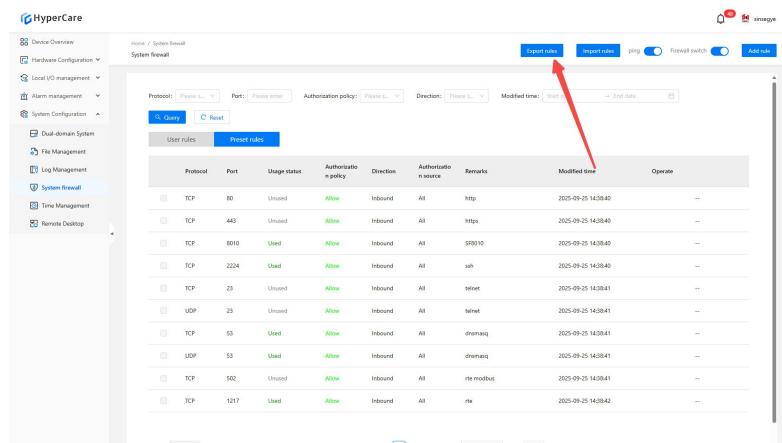

15.3.6 Import rules

Click \[Import Rules] to upload the json file.

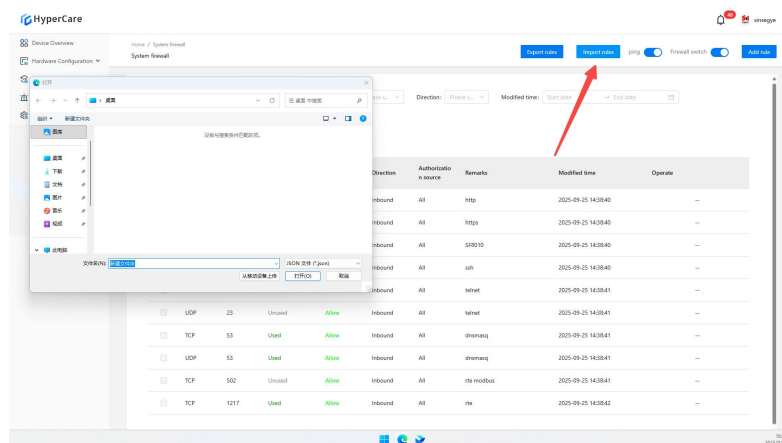

15.3.7 Filter and query

You can search by protocol, port, authorization policy, direction, and modified time. Click the blue \[Query] button to apply the filter criteria, and click the white \[Reset] button to clear all filter criteria.

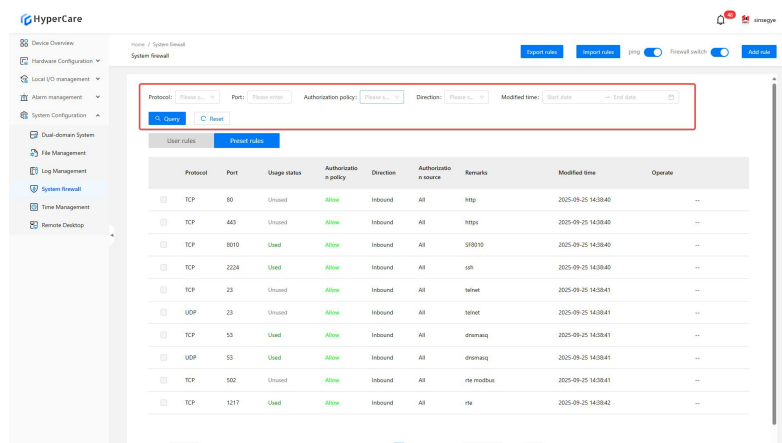

15.3.8 Rule editing and deletion

Click \[Edit]

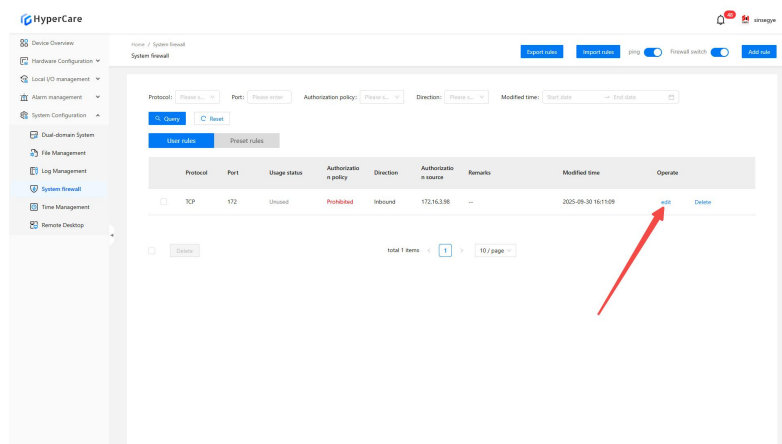

Click \[Confirm] to save.

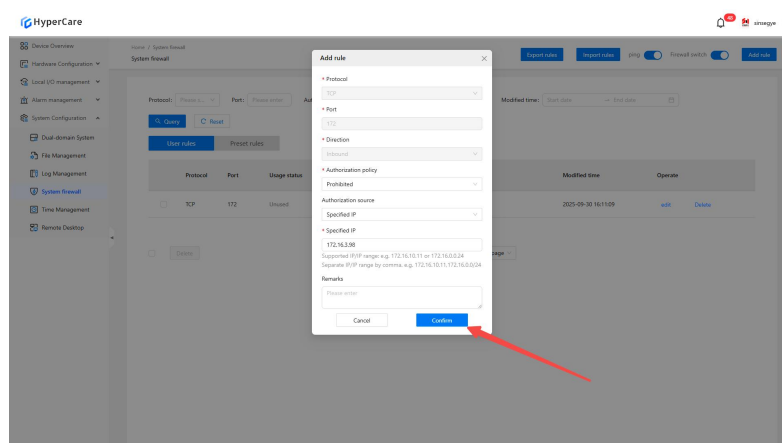

Click \[Delete].

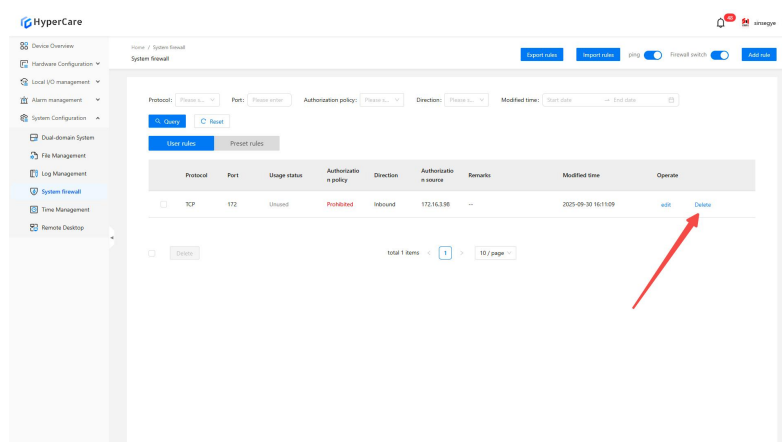

Click \[Confirm] to delete.

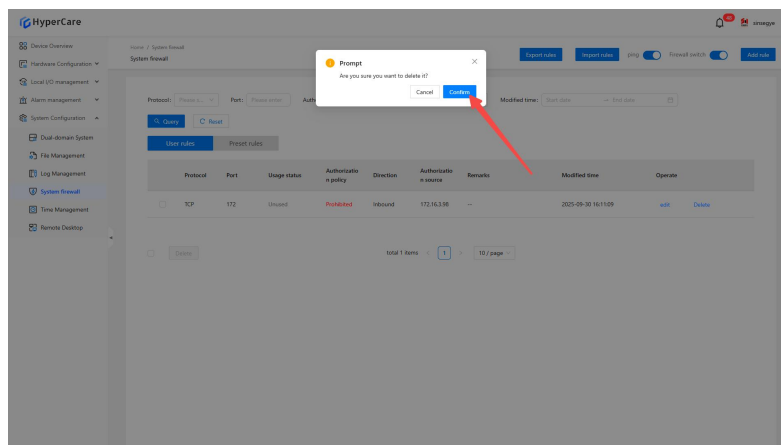

16.System Configuration - Time Management

16.1 Scope of Application

It is applicable to all adapted models.

16.2 Function Introduction

This function is used to modify the time zone, date, and time settings of the real-time domain system.

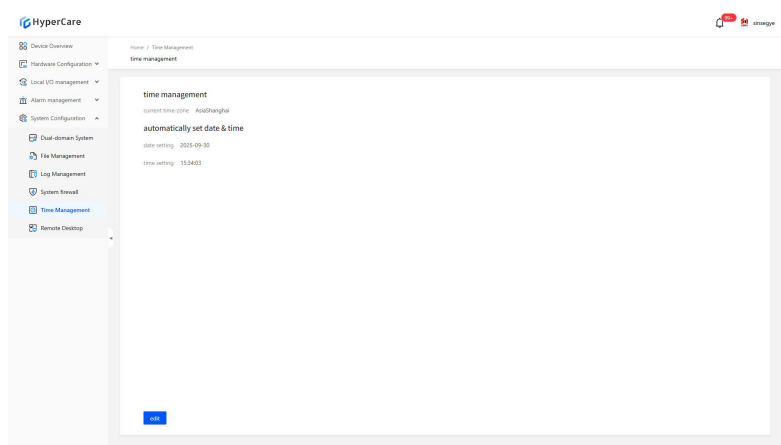

16.3 Usage Details

16.3.1 Enter the page

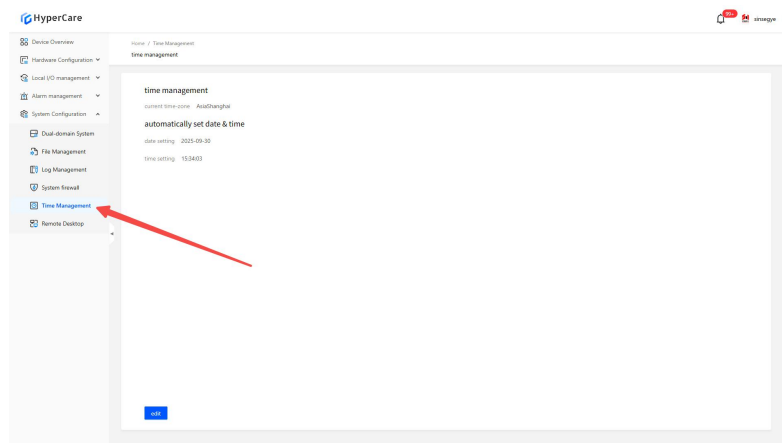

The time settings do not support automatic real-time update; you need to manually refresh the page to view the latest settings.

16.3.2 Modify the time zone

After clicking the \[Edit] button to enter the time editing interface.

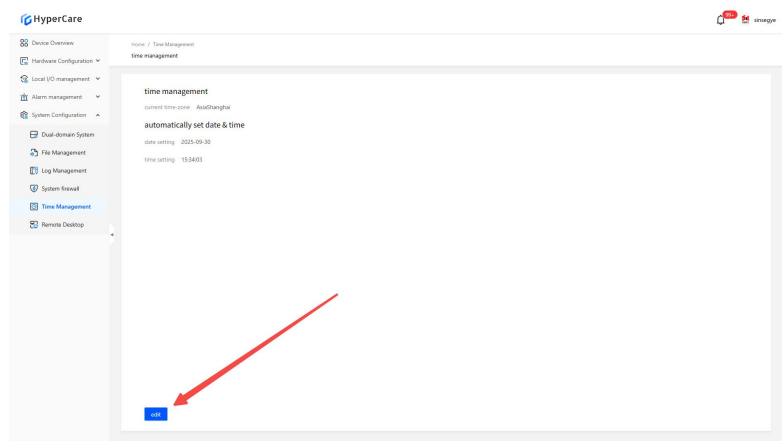

Select an appropriate time zone based on on-site requirements.

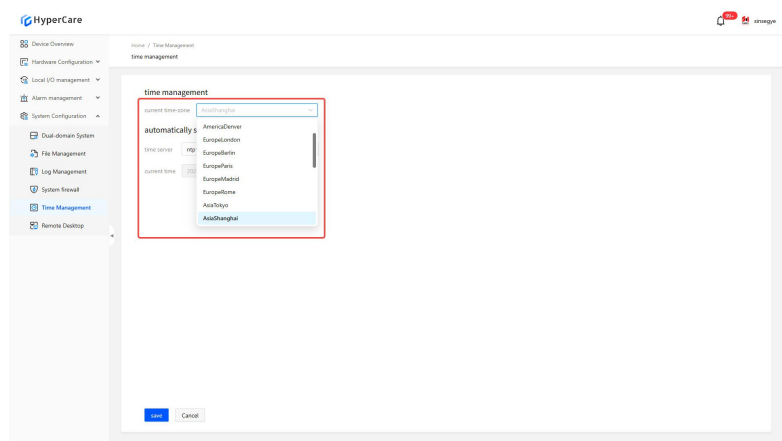

16.3.3 Automatically set date and time

After selecting the time zone, click \[Slider] to check \[Automatically Set Date and Time]

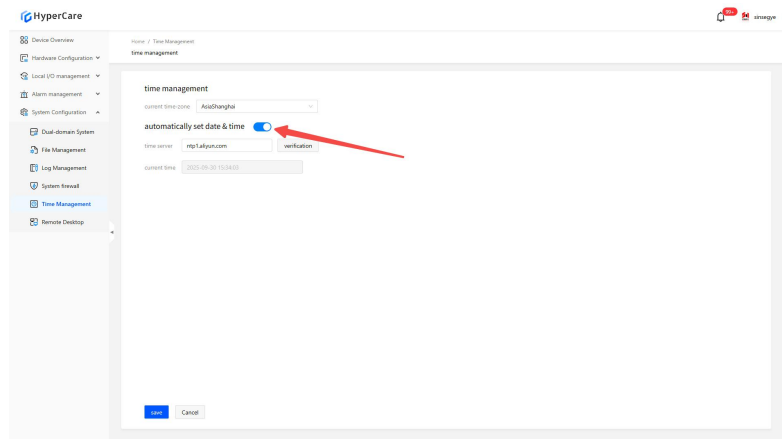

Enter a time server address and click \[Verify].

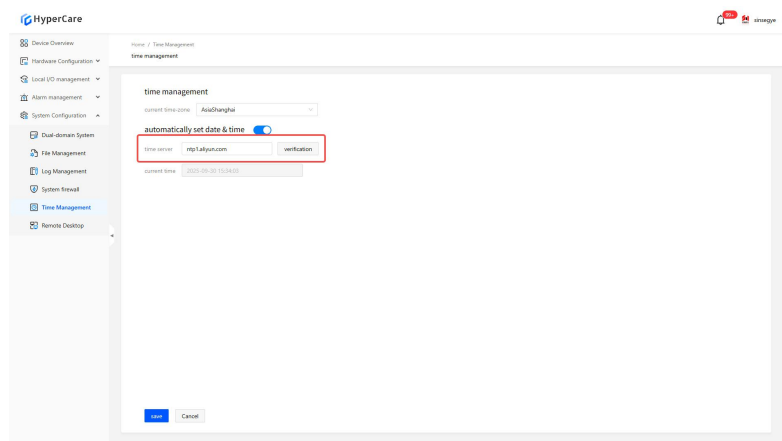

After completing the configuration modification, click \[Save] to apply the settings.

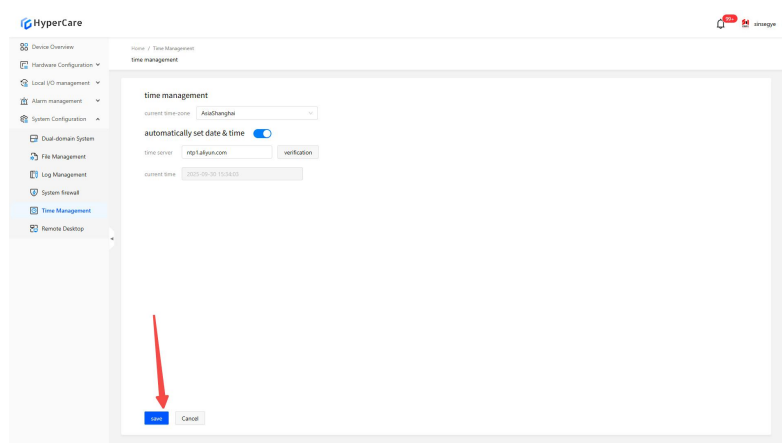

16.3.4 Manually modify the date and time

After selecting the time zone, click \[Slider] to close \[Automatically Set Date and Time]

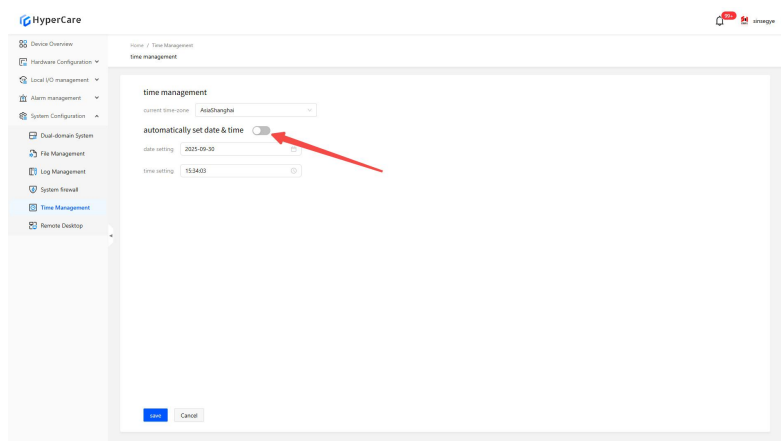

Click the date setting dropdown menu

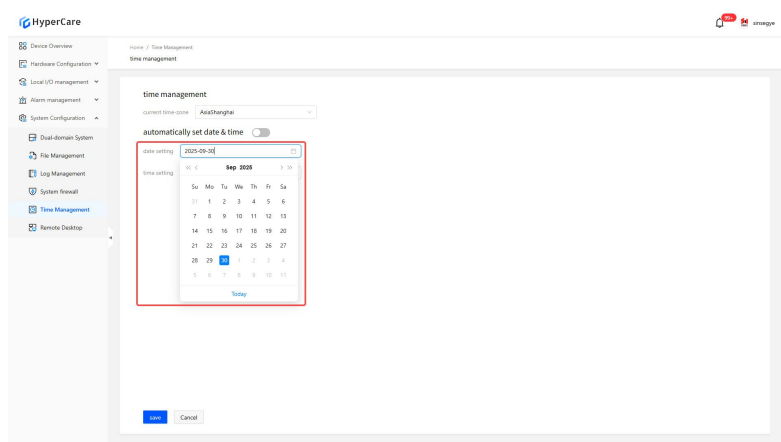

Click \[Today] to select the current date

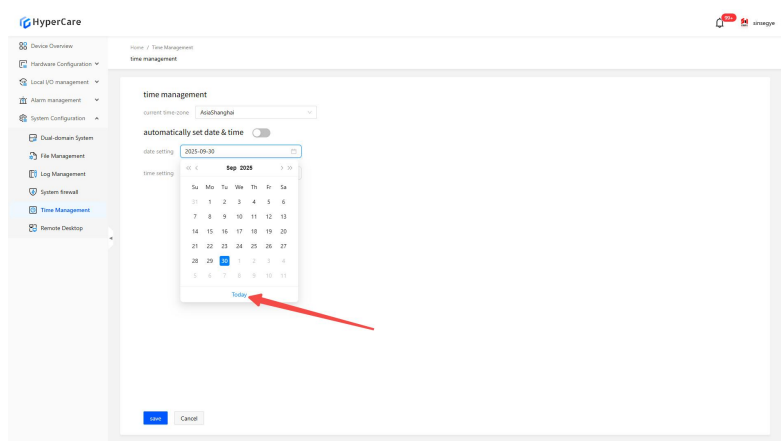

Use the \[<<] or \[>>] double arrows in the dropdown menu to adjust forward/backward by year, and use the \[<] or \[>] single arrows to adjust forward/backward by month.

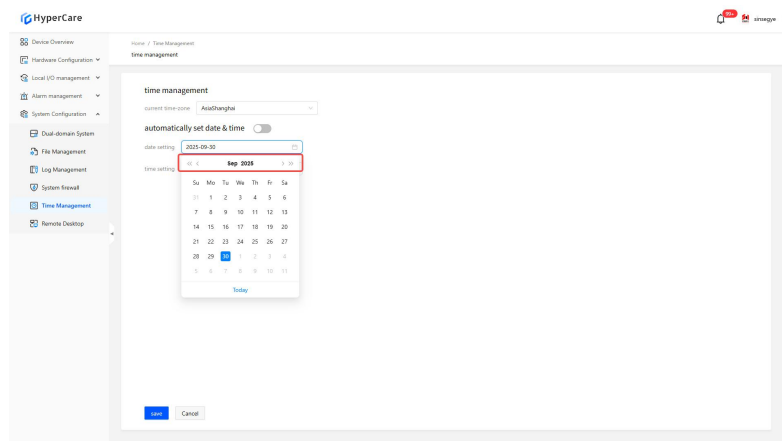

Click the time setting dropdown menu

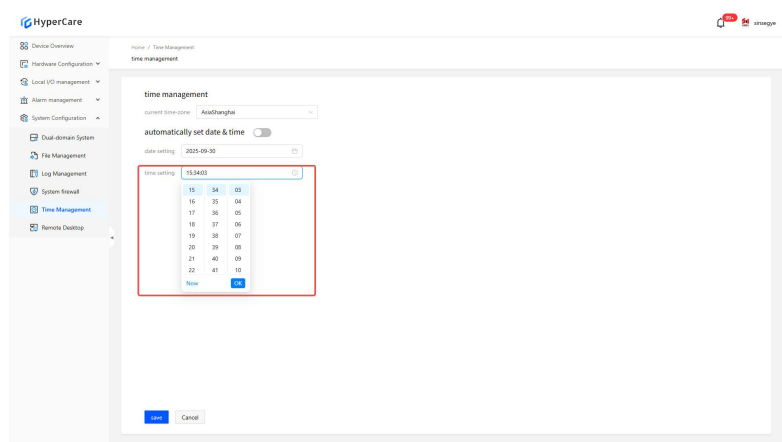

Click \[Current Time] to select the current time

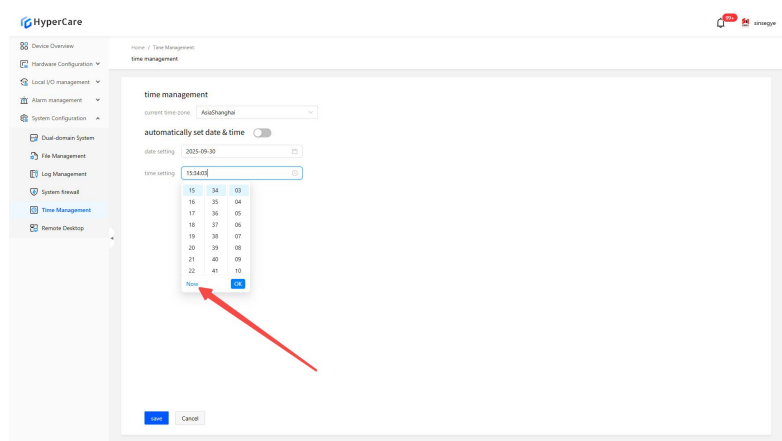

After selecting the time by the mouse wheel, click the \[OK] button

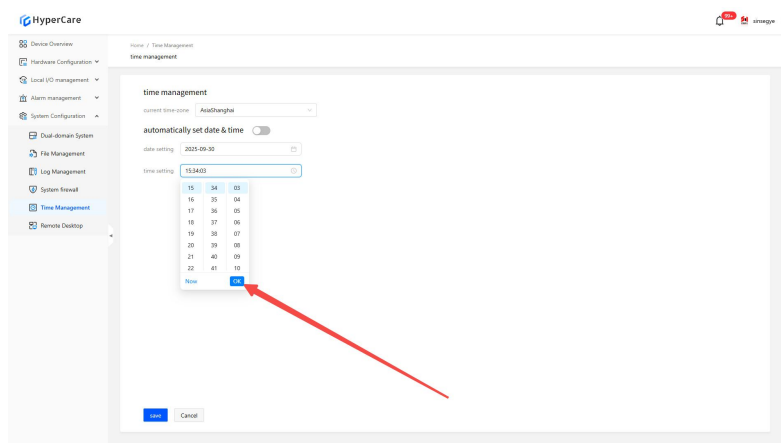

After completing the configuration modification, click the \[Save] button to apply the settings.

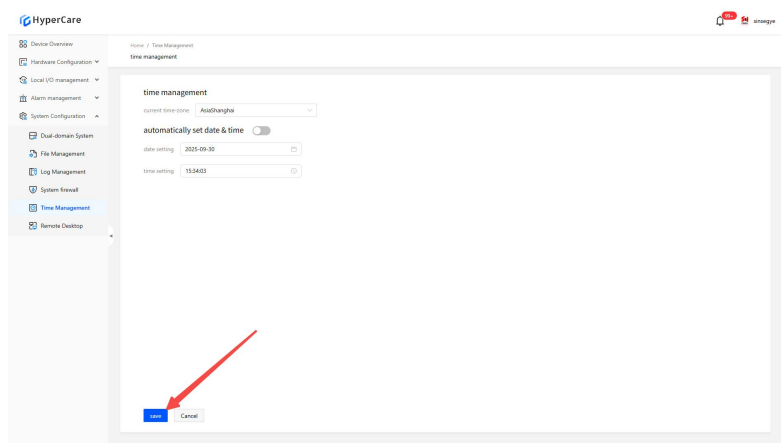

16.3.5 Important notes

- The time does not support automatic real-time update; you need to manually refresh the page to view the latest settings.
- Even if only partial configurations are modified, the final effective settings are determined by the time zone, date, and time displayed on the page, and the modification must be confirmed by clicking \[Save].
- Please perform the configuration modifications in a non-production environment.

17. System Configuration - Remote Desktop

17.1 Scope of Application

SX58	SX51XX-10XX	SX51XX-11XX	SX51XX-20XX	SX2133 Type
------	-------------	-------------	-------------	-------------

series	series	series	series	I
--------	--------	--------	--------	---

17.2 Function Introduction

This function is used for the user to directly operate the graphical interface of the remote host on local terminal device through network

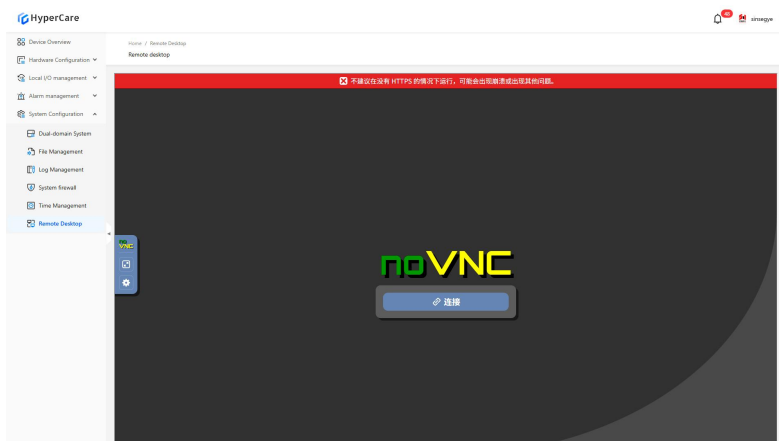

17.3 Usage Details

17.3.1 Enter the page

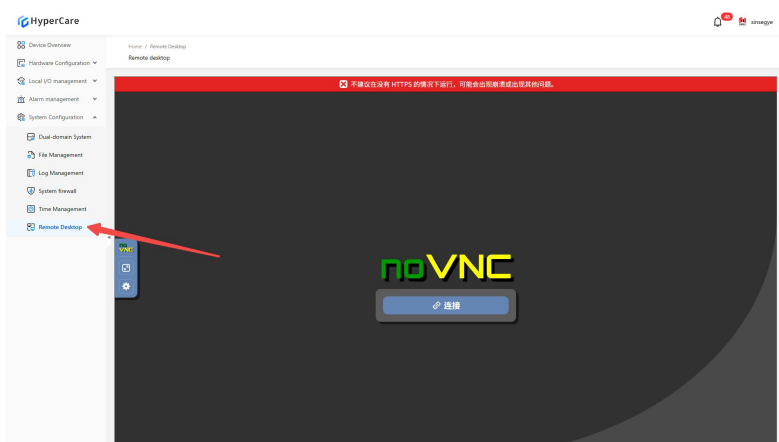

18. Modify Password

Click \[Modify Password] at the right upper corner.

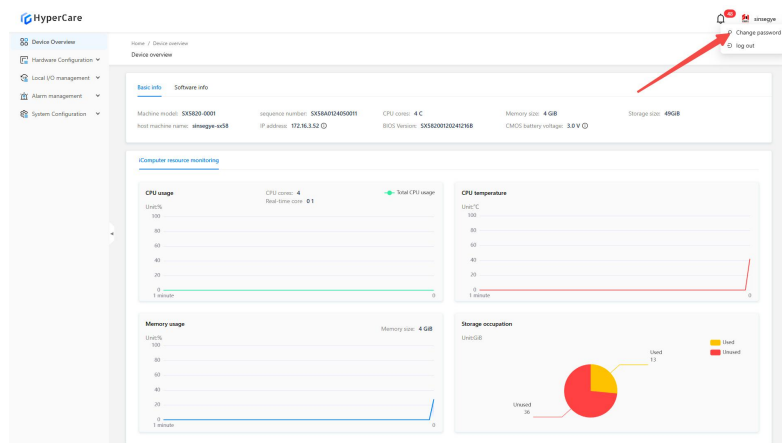

Enter \[Old Password] and \[New Password]

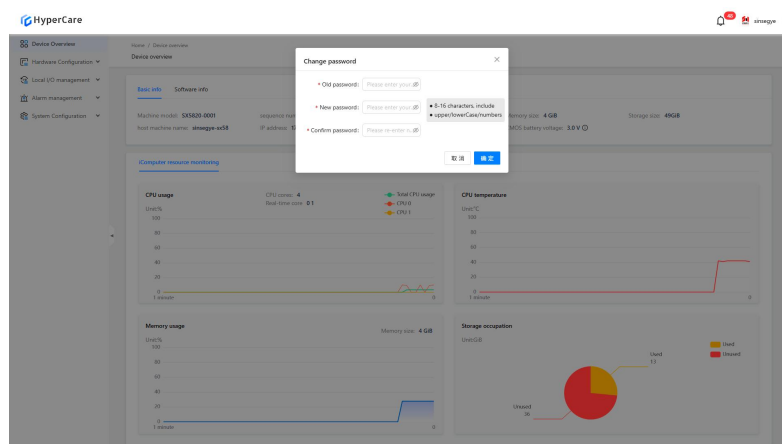

Click \[Confirm] to change the password

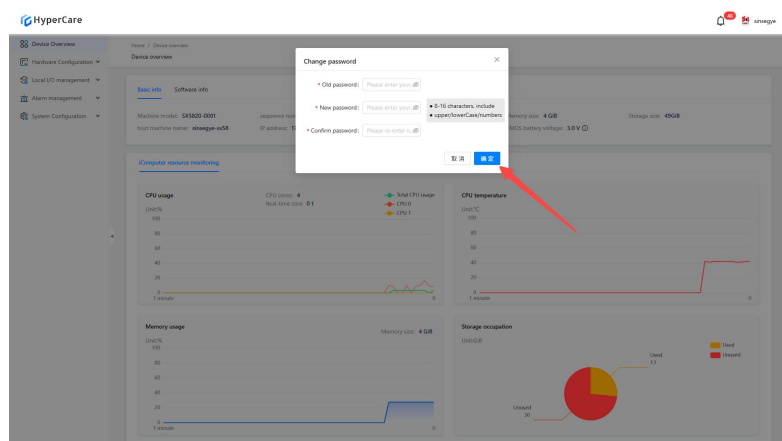

IV. Appendix

1. Use of Attributes and Annotations

The following table provides an overview of all compilations and annotations that can be configured in the server. These can be defined in various real-time environments in <Product Name> to implement different functions. Refer to the following table for a detailed description of the properties and annotations.

2. Error Diagnosis

Most issues arising from the software can be resolved through the following two methods.

2.1 Log out

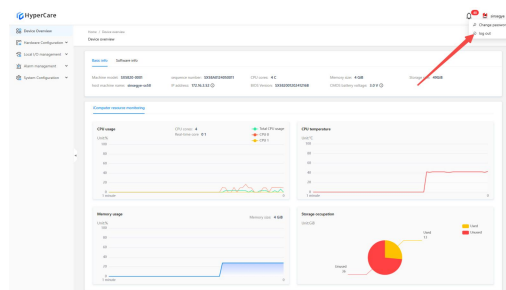

2.2 Refresh

Press \[F12] to enter the developer interface

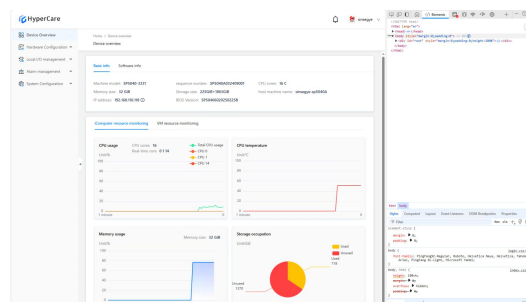

Right-click the \[Refresh] button and then select \[Hard Refresh]

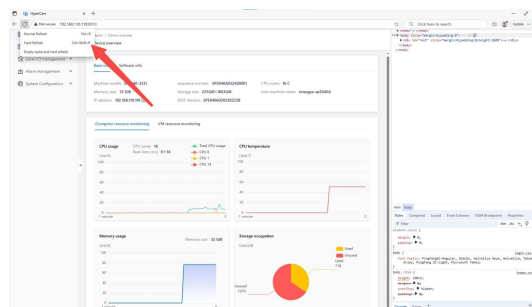

3.Support and Services

SINSEGYE provides comprehensive support and services for the company's products and solutions, ensuring a fast and professional response to relevant issues.

Data download

Our data download section covers a wealth of file resources, including application cases, technical documentation, and product descriptions, to meet your diverse needs.

Data download address: <https://help.sinsegye.com>

Get support

Please contact us for local support and service of SINSEGYE products. You can visit our official website www.sinsegye.com to find out the branch address of SINSEGYE and get more information about SINSEGYE.

In addition, you can contact us by:

- Hotline: (+86) 400-013-2158
- Email Address: support@sinsegye.com.cn