

Committed to becoming an intelligent field

The leader in precision gear transmission system solutions



Company Profile



Catalog

Company Overview - Organizational Structure - Main Products - Product Applications - Customer Groups - R&D Capability - Manufacturing Capability - Quality Assurance Capability - Corporate Honors - Corporate Vision

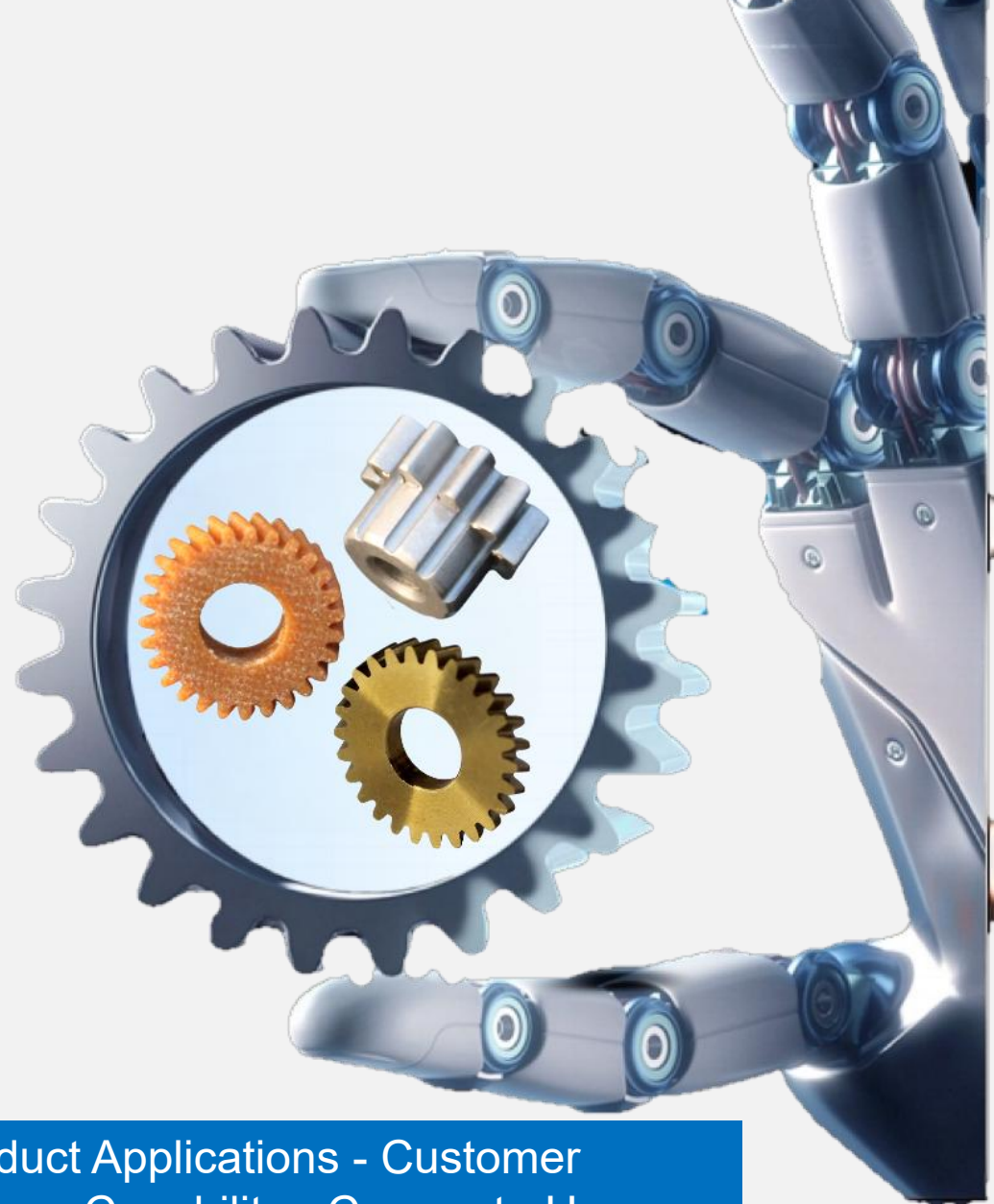



Company Overview



Shunli established in 2012, we specialize in the research, design, manufacturing, and sales of gear transmission mechanism modules, micro gear motors, and their components.

Area	Employees	Gear Equipment
10800m ²	200+	40+
Molding Equipment	Test Equipment	Assembly Equipment
20+	30+	50+
Design Patent	Daily production capacity	Production Line
48+	60,000+	10





Main Products- Gears, Customized modules



Plastic

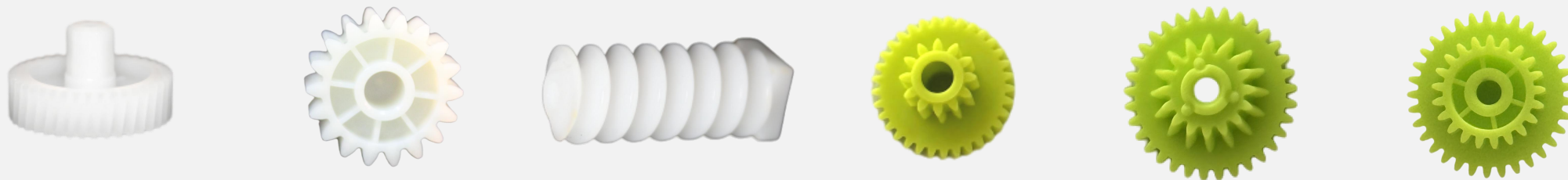

Metal



**Customized
modules**

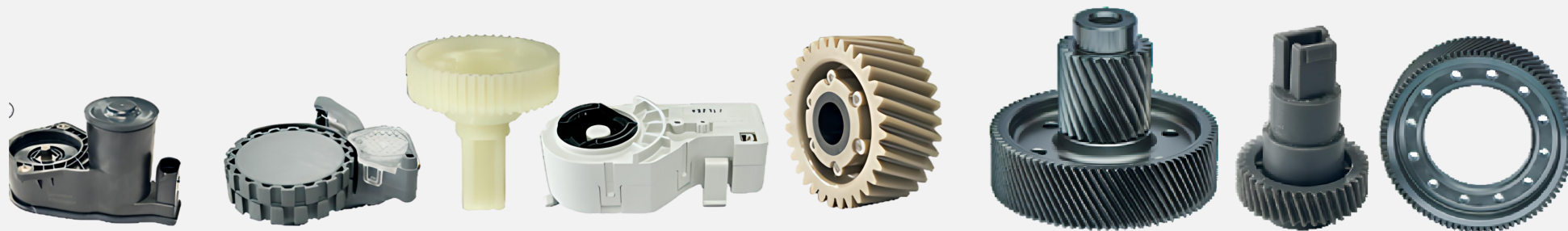



Main Products- DC Gear Motor



**Spur & Worm
Gear Motor**

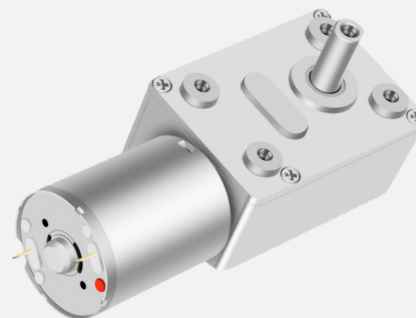

**Planetary
Gear Motor**



**AC Shaded
Pole Gear
Motor**

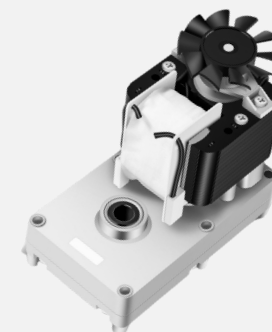
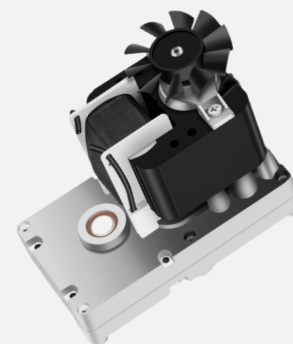
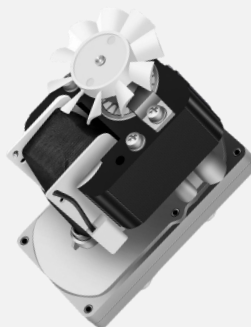



Main Products- DC Gear Motor



**Micro DC Gear
Motor For Smart
Lock**



**Clutch
motor**

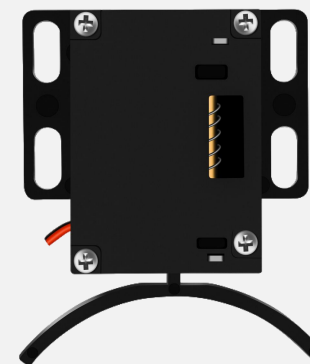

**SHUNLI
New
Design
Gear Motor**





Smart Office



Smart home



Smart healthcare



Printer/OA



Intelligent camera



Robotic vacuum cleaner

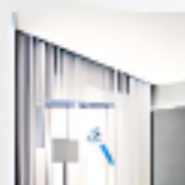

Intelligent curtains



Smart toilet



Smart door lock



Intelligent hospital bed



Colonoscopy/Gastroscope
Peristaltic Pump



Intelligent office furniture

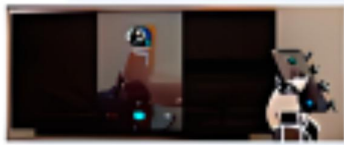

Intelligent communication

Smart Home Application

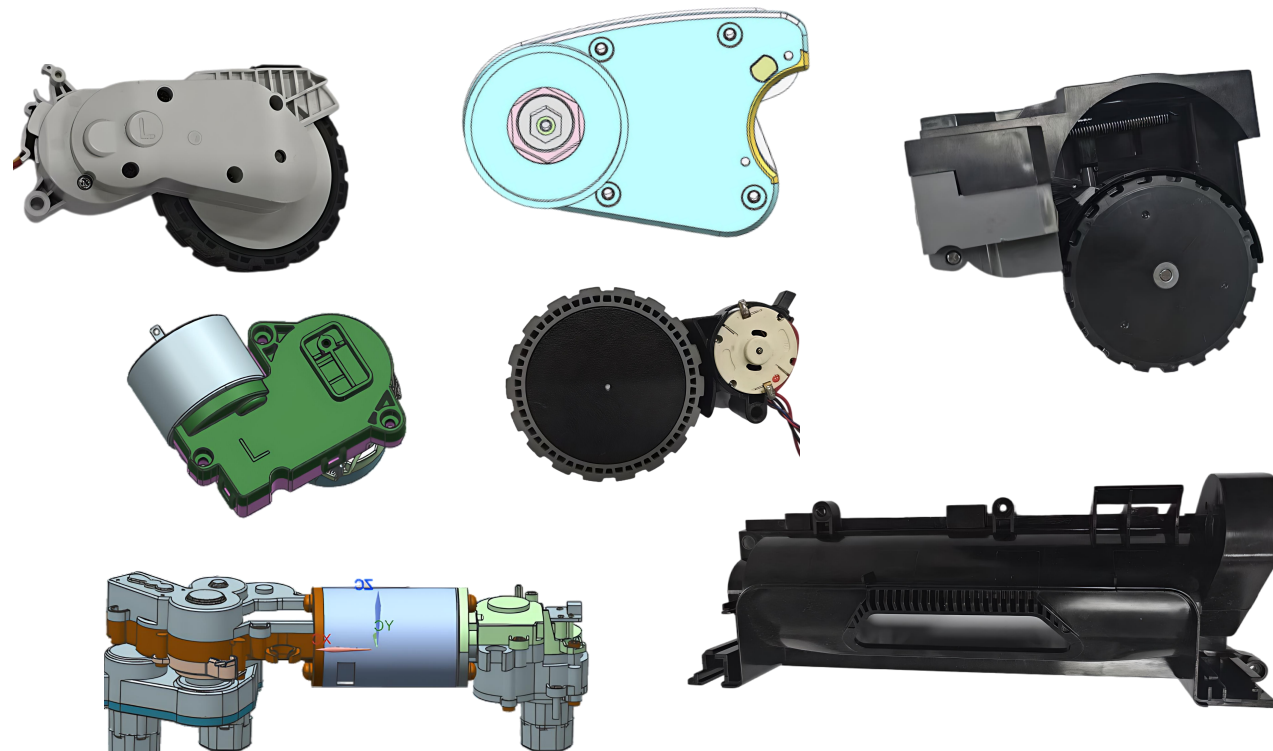
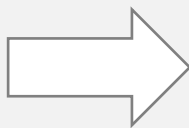



Product Applications



Smart Home Application



Voltage:
220V-240V

Output Speed:
40-80RPM

Rated Torque:
400KG.CM-2000KG.CM

Automotive Application



Widely used in: electric tailgate, electric seats, air conditioning vents, thermal system water valves, front and rear wipers, etc

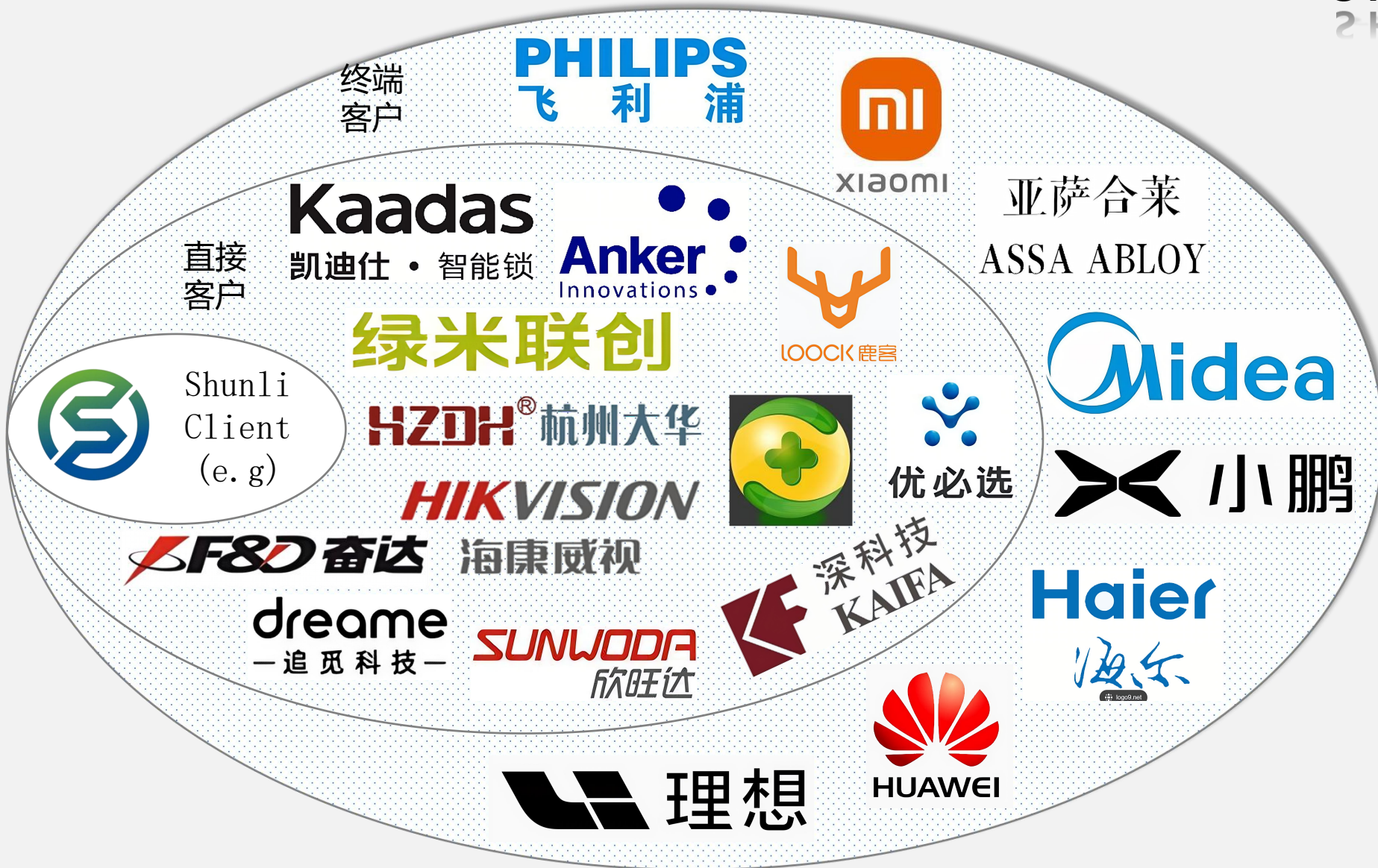



Production and Manufacturing Capability

Capable of independently designing and manufacturing molds, shortening the research and development cycle, and ensuring development quality



Swiss Agie
GF Agie Charmilles
WEDM-LS Machine
Precision: 0.002mm



Swiss Agie
GF Agie Charmilles
Spark Machine
Precision: 0.002mm



Japan Sodick
Spark Machine
Precision: 0.005mm



Japan
JSW & Sumitomo
Injection molding
machine
Total More than 40+

Hobbing machine



CNC Machine



Small Hobbing Machine





Quality Assurance Capability - Testing Series



**Japan Mitutoyo
Coordinate Measuring
Machine**



**Mitutoyo JIS
(Gear Testing Center)**

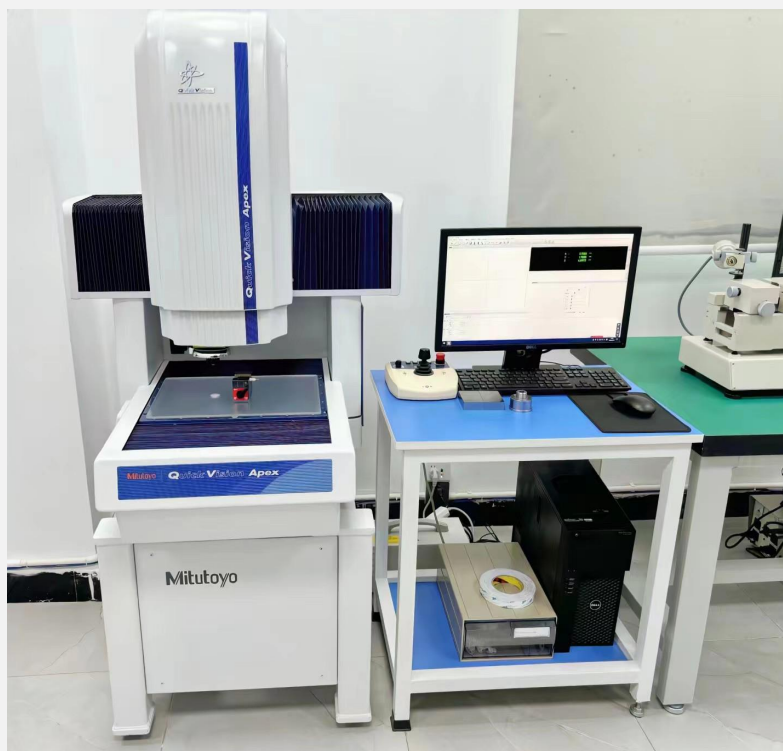

**Japan DSAICR
Image Measuring Instrument**



Noise Test Machine



Constant Temperature & Humidity Test Machine



Life Test Machine





Corporate Honors



Number of Patent Certificates

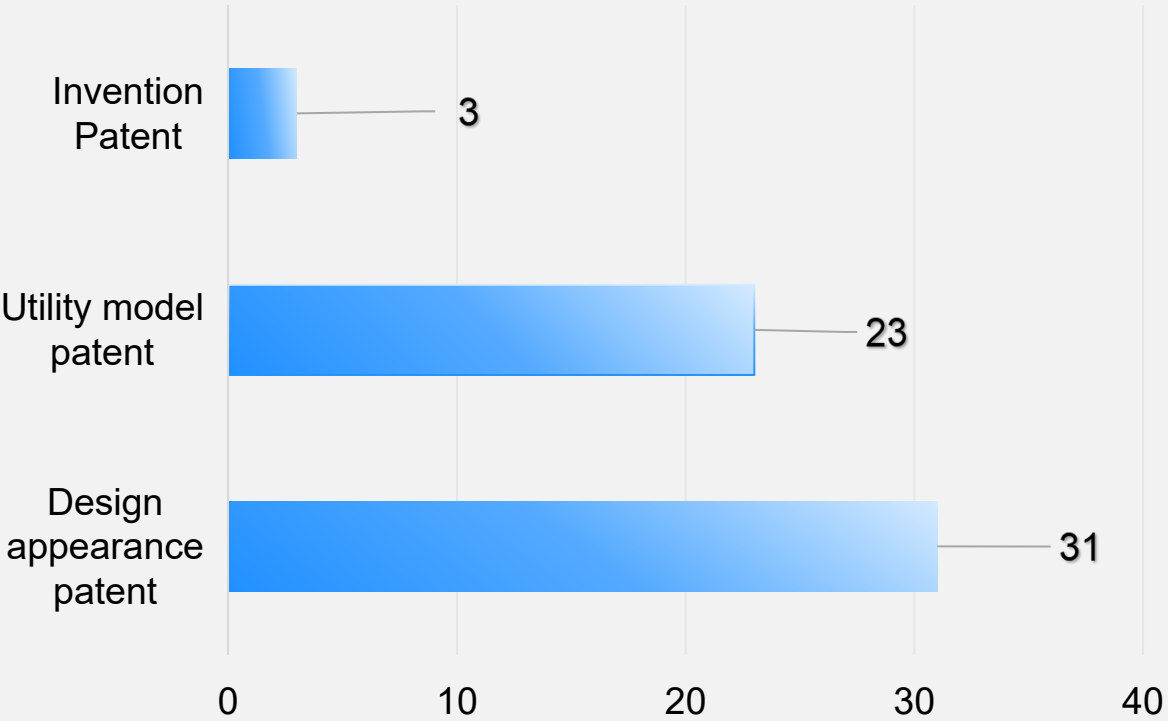

部分证书示例

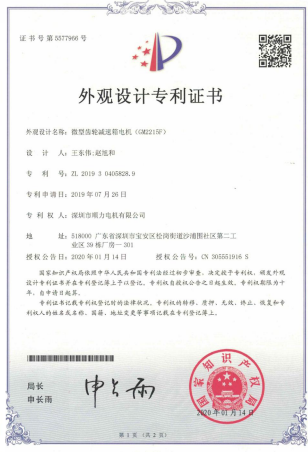



THANK YOU FOR WATCHING!



SHUNLI
Website

