



Email: fdq@hscastings.com
Web: www.hscastings.com

HUASHENG METAL PRODUCTS

ZHEJIANG HUASHENG METAL PRODUCTS CO., LTD.

浙江华晟金属制品有限公司

Address: 15 Yingxiang Road, Wuyi, Zhejiang, China
浙江省武义县莹乡路15号



聚焦华晟
Focusing
HUASHENG

Since
公司成立时间

2011
About us 关于我们

浙江华晟金属制品有限公司成立于2011年，位于浙江省武义县。专注于高端耐磨件研发和生产，我们的产品广泛服务于矿山机械，金属回收，工程机械等行业，产品远销全球30多个国家和地区。

我们新工厂于2022年投入使用，拥有先进生产设备和技术，结合严格的质量控制体系，确保每一件产品都能满足客户的高标准要求。我们的主要产品包括但不限于矿山破碎机圆锥齿板、金属破锤头筛条、电铲液压铲底盘配件等。

除了产品生产，我们还提供一站式的耐磨解决方案，包括产品的设计、材料选择、成本评估和性能测试等。我们致力于通过技术革新和优化产品性能，帮助客户降低运营成本，提高生产效率。

我们不断追求技术创新和可持续发展，与多家科研机构 and 高等院校保持紧密的合作关系，希望通过不断探索和实践，成为您最值得信赖的合作伙伴。

Zhejiang Huasheng Metal Products Co., Ltd. was established in 2011 and is located in Wuyi County, Zhejiang Province. Focused on the research and development and production of high-end wear-resistant parts, our products extensively serve industries such as mining machinery, metal recycling, and construction machinery, and are exported to over 30 countries and regions worldwide.

Our new factory, which began operations in 2022, is equipped with advanced production facilities and technology, combined with a strict quality control system, to ensure that every product meets the high standards of our customers. Our main products include, but are not limited to cone crusher and jaw crusher wear parts, shredder hammer and grates, hydraulic and rope shovel undercarriage.

In addition to product manufacturing, we also provide a one-stop wear-resistant solution that includes product design, material selection, cost evaluation, and performance testing. We are committed to reducing operational costs and enhancing production efficiency for our clients through technological innovation and product performance optimization.

We continuously strive for technological innovation and sustainable development, maintaining close cooperative relationships with multiple research institutions and universities. We aim to be your most trustworthy partner through constant exploration and practice.





66576m²

占地面积
Total Area

38177m²

现代化铸造车间面积
Building Area

45000 +

年产45000万余吨
Annual Production Capacity 45000+

20 Years +

专业耐磨经验20余年
20+ Years of Professional Experience

Corporate Culture

企业文化

01 公司愿景 Vision

成为耐磨材料铸造行业的领军企业

Become a leading enterprise in wear-resistant products industry.

02 公司使命 Mission

对于员工： 提供良好的工作环境和有竞争力的薪资待遇，明确的职业规划和晋升通道

对于合作者： 谋求共同发展，实现双赢

对于客户： 帮助客户节约成本，提升效率，共同成长

对于社会： 以“绿色环保”为己任，节能减排。乐于公益，热忱职业技术教育

For employees: Provide a good working environment and competitive salary packages, with clear career paths and promotion opportunities.

For partners: Seek mutual development and achieve win-win results.

For customers: Help customers save costs, improve efficiency, and grow together.

For society: Commit to "green and environmental protection," focusing on energy conservation and emissions reduction. Contribute to public welfare and passionate about technical education.

03 经营理念 Philosophy

精益生产 · 铸造精品 · 服务全球

Lean Manufacturing, High Quality Castings, Global Service

Focusing on wear-resistant products

专注耐磨产品领域



行业的口碑
需要客户的认可

INDUSTRY REPUTATION
REQUIRES
CUSTOMER RECOGNITION



精湛的技艺
需要成熟的体系

EXQUISITE
CRAFTSMANSHIP
REQUIRES A MATURE
SYSTEM



放心的产品
需要全面的检测

RELIABLE PRODUCTS
REQUIRES COMPREHENSIVE
INSPECTION

Enterprise Honor

企业荣誉

Certificates

资质证书

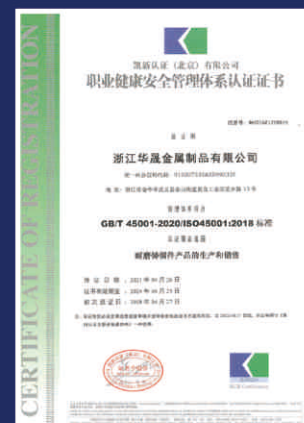

Certificates of Honor

荣誉证书



Production Equipment

生产设备



铸造设备
Casting Equipment

60T

移动混砂机
Mobile Sand Mixer

40T

移动混砂机
Mobile Sand Mixer

30T

带轨道的半自动混砂机
Sand Mixer With Motor Roller



熔炼设备
Melting Equipment

3T/5T/10T

中频炉
Induction Furnaces

10kgs-30tons

铸件单重范围
Casting Weight Range



热处理设备
Heat Treatment Equipment

12 sets

天然气炉
Natural Gas Furnace

5X4X3.45m

最大装炉尺寸
Maximum Loading Size

20X6.5X6.5m

20X6.5X6.5m

56X6.5X6.5m

水池三个
3 Quenching Tanks

6000 T Water Total



主要加工设备
Primary Machining Equipment

2.5米数控立车 10台
2.5M CNC Vertical Lathe 10 Units

3.5米数控立车 3台
3.5M CNC Vertical Lathe 3 Units

5米数控立车 2台
5M CNC Vertical Lathe 2 Units

最大圆锥可加工直径5米，高4.0米
Maximum Machining Dimension:
5m Diameter and 4m Height

2x4米 龙门铣床 1台
2 x4 Meters Mill Planer 1 Set

2x6米龙门铣床 2台
2 x6 Meters Mill Planer 2 Sets

各类自制端面铣床 3台
Customized Mill 3 Units

卧式镗床 3台
Horizontal Boring Machine 3 Units

最大平板加工尺寸：2米x6米
Maximum Plate Machining Dimension:
2m X 6m

Safe Production

安全生产

10

遵守10项安全注意事项

Follow the 10 Safety Precautions

- | | |
|---------------|---|
| • PPE防护装备 | PPE Protective Equipment |
| • 遵循操作规程 | Follow Operating Procedures |
| • 定期维护设备 | Regular Maintenance of Equipment |
| • 避免过度疲劳和缺乏集中 | Avoid Excessive Fatigue and Lack of Concentration |
| • 定期进行培训和教育 | Regular Training and Education |
| • 控制火源 | Fire Source Control |
| • 维护良好的通风系统 | A Well-maintained Ventilation System |
| • 储存和处理化学品 | Store and Dispose of Chemicals |
| • 设备废料处理 | Equipment Waste Disposal |
| • 及时报告事故和隐患 | Report Accidents and Hazards in a Timely Manner |

Environmental Protection

环境保护

4

4项环境保护应对措施

4 Environmental Protection Measures

- | | |
|-----------|--|
| • 废水处理 | Waste Water Treatment |
| • 废气治理 | Waste Gas Treatment |
| • 固体废弃物处理 | Solid Waste Treatment |
| • 节能减排 | Energy Conservation and Emission Reduction |

环境保护需要综合考虑生产工艺优化、设备更新、技术改进和企业管理等多个方面。通过科学合理的环保措施，可以减少对环境的污染，提高资源利用效率，实现可持续发展。

Environmental protection requires comprehensive consideration of production process optimization, equipment renewal, technical improvement and enterprise management. Through scientific and reasonable environmental protection measures, environmental pollution can be reduced, resource utilization efficiency can be improved, and sustainable development can be achieved.

Quality Assurance The Lifeline of The Enterprise

品质保障
企业的生命线



从原材料到成品,每一步皆为品质
From raw materials to finished products,
every step is strictly controlled



光谱分析
Spectral Analysis



金相检测
Metallographic Examination



数字超声波探伤
Digital Ultrasonic Inspection



着色探伤
Dye Penetration Inspection

4 Product Advantages

产品优势



来图量身定做
Customized
Design

严格审核每一张图纸、优化产品结构、发挥每一件产品的最佳性能
Strictly review each drawing, optimize product structure, maximize the best performance of each product.



原材料管控
Raw Material
Control

我们对每一批原料进厂都进行严格管控，优选原料是保证每一批产品一致性的前提

We strictly control every batch of raw materials entering the factory, ensuring consistency in every batch of products.



铸造经验丰富
Casting
Experience

从产品工艺设计、造型、浇注、热处理 我们有一批经验丰富的技术工人，严格执行每一个工艺过程

From product process design, molding, pouring, to heat treatment, we have a team of experienced technicians who strictly implement each process.



严格质量检测
Strict Quality
Inspection

我们有一支经验丰富检测团队，严格监控每一个制作过程，并记录到ERP系统，检验团队拥有UT,MT,PT等无损检测二级专业证书

We have an experienced inspection team that strictly monitors every manufacturing process and records it in the ERP system. The inspection team holds Level II professional certifications in non-destructive testing methods such as Ultrasonic Testing (UT), Magnetic Particle Testing (MT), and Penetrant Testing (PT).



华晟在做什么

WHAT IS HUASHENG PRODUCING

20

Years of
Professional
Experience
年深耕业界



ELECTRIC SHOVEL HYDRAULIC SHOVEL PARTS

电铲 液压铲配件

HYDRAULIC SHOVEL

TEREX/O&K/CAT	KOMATSU /DEMAG	HITACHI	LIEBEHERR
5230	PC3000	EX2500	R966
RH120/6030	PC4000	EX3500	
RH170/6040	PC5500	EX3600	
RH200/6050	PC8000	EX5500	
RH340/6060		EX5600	
RH400/6090		EX8000	

ELECTRIC SHOVEL

P&H/KOMATSU	BUCYRUS ERIE/CAT
2300XPA/XPB/XPC	495/7495BII
2800XPA/XPB/XPC	495/7495HF
4100XPA/XPB/XPC	495/7495HD
4100XPCXXL	

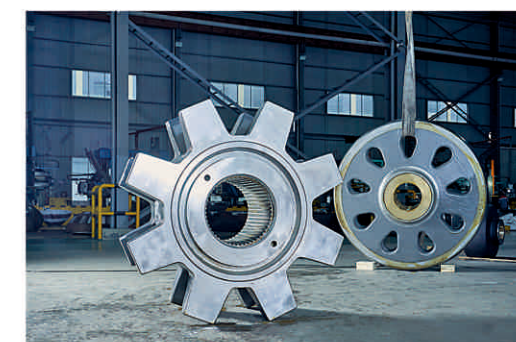



JAW CRUSHER PARTS

颚式破碎机配件

典型应用:

矿业
建筑及拆卸
采石及骨料
水泥行业

TYPICAL APPLICATION:

Mining Industry
Construction and Demolition
Quarrying and Aggregates
Cement Industry

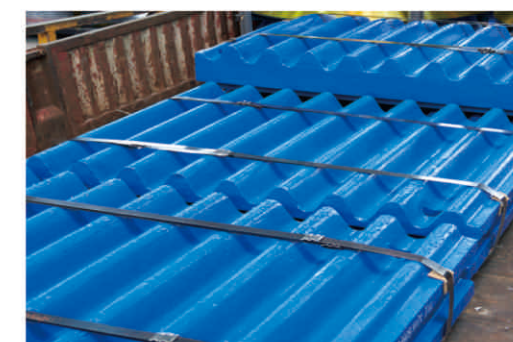

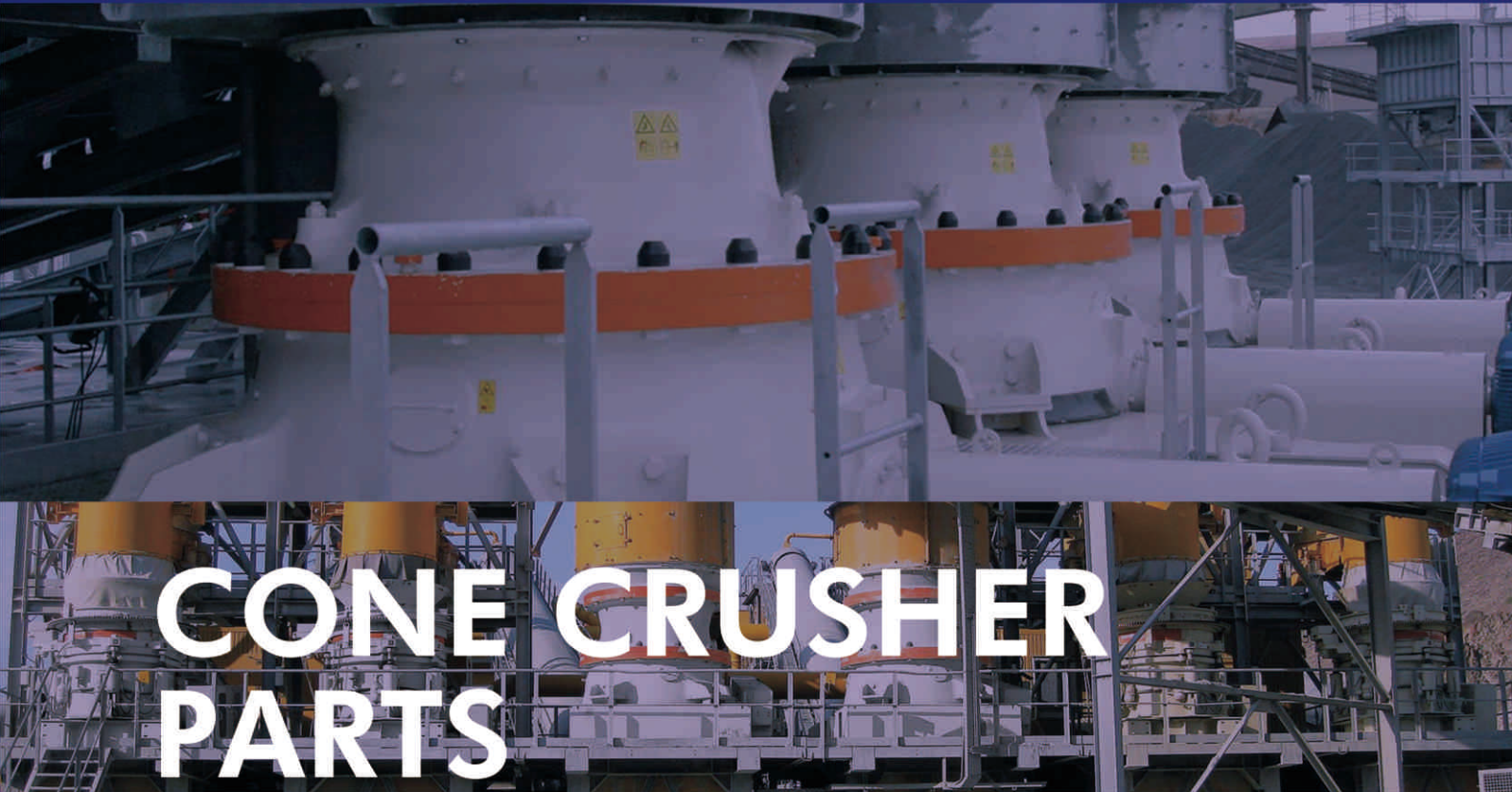

CONE CRUSHER PARTS

圆锥破碎机配件

典型应用:
矿业
采石及骨料
水泥行业

TYPICAL APPLICATION:
Mining Industry
Quarrying and Aggregates
Cement Industry



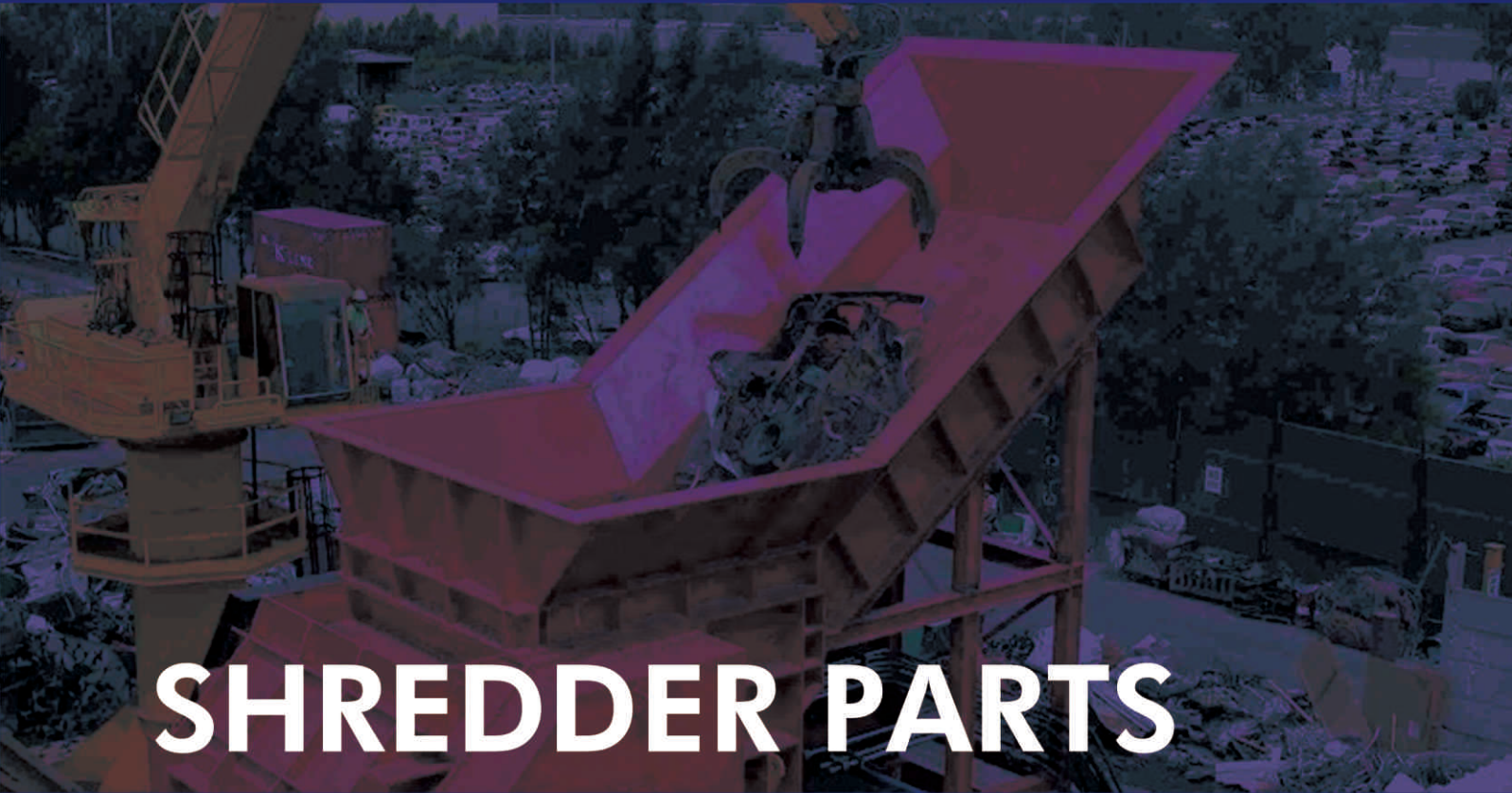

SHREDDER PARTS

金属破碎机配件

典型应用:
金属回收
有色金属
环境效益

TYPICAL APPLICATION:
Metal Recycling
Nonferrous Metals
Environmental Benefit

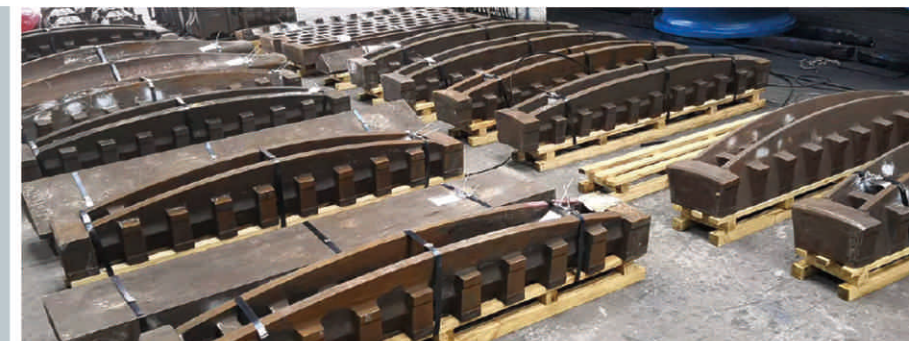
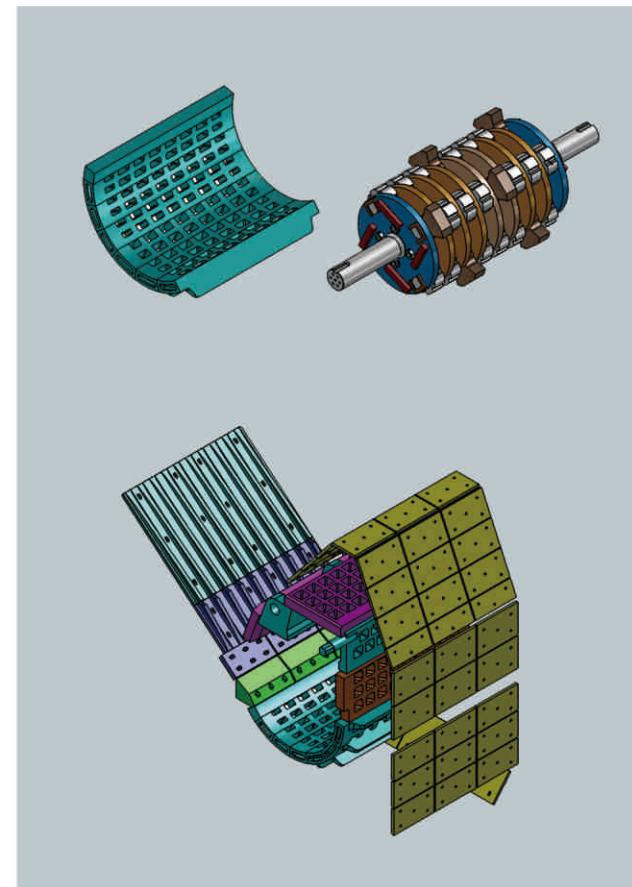



SAND WASHER ROCK WASHER PARTS

砂洗机
岩洗机配件

典型应用：
矿业
采石及骨料

TYPICAL APPLICATION:
Mining Industry
Quarrying and Aggregates



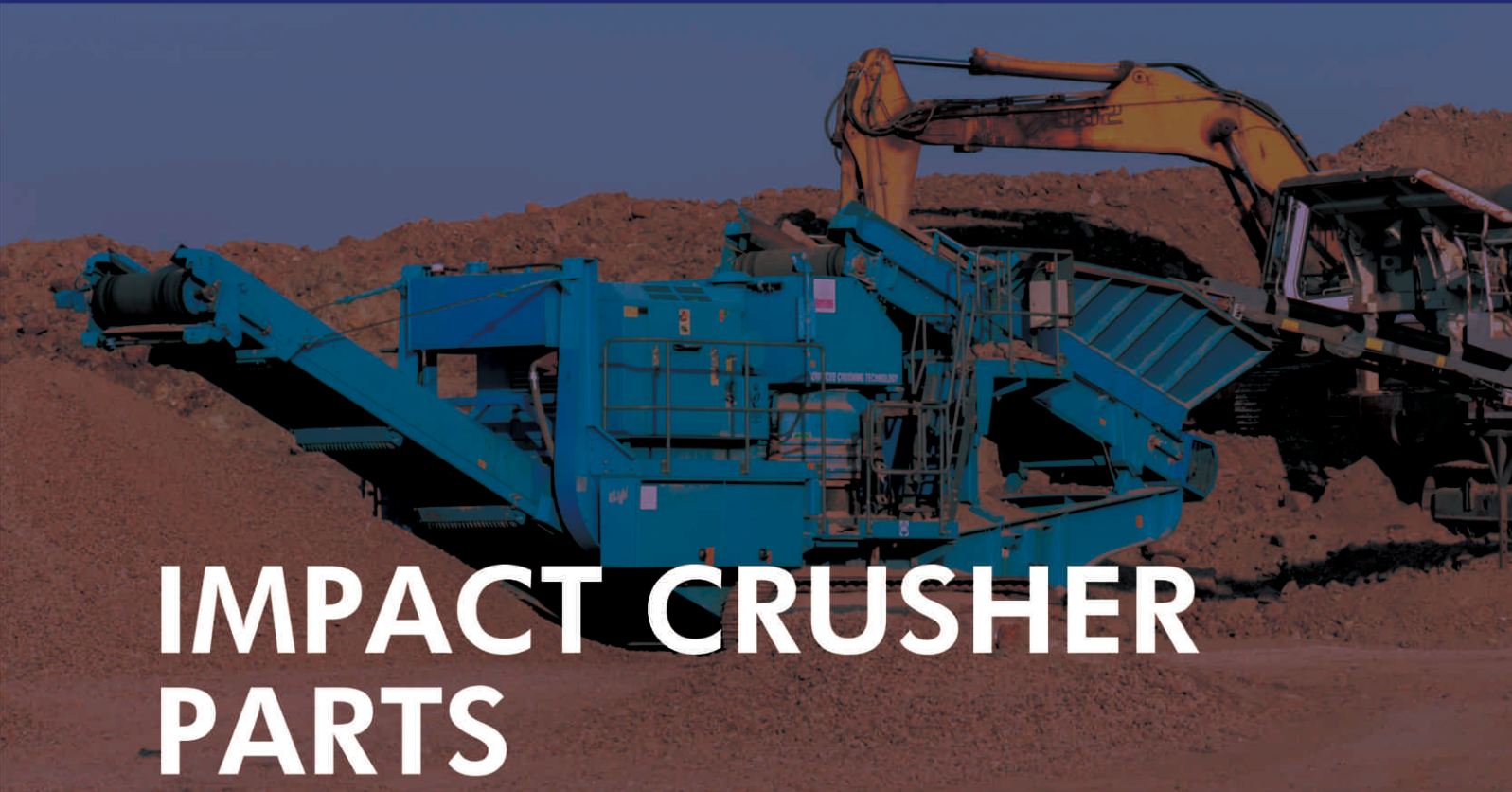

IMPACT CRUSHER PARTS

反击式破碎机配件

典型应用:
矿业
建筑及拆卸
采石及骨料
水泥行业

TYPICAL APPLICATION:
Mining Industry
Construction and Demolition
Quarrying and Aggregates
Cement Industry

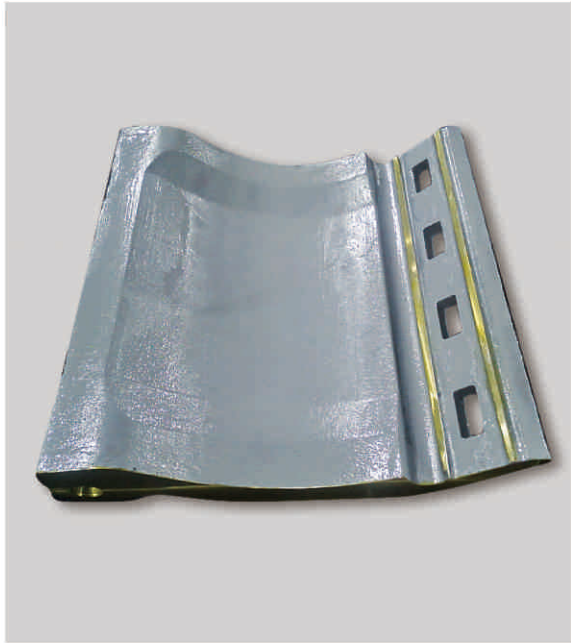



ALLOY STEEL SERIES

合金钢系列

典型应用:

地表采矿
道路建设
金属回收
工程机械

TYPICAL APPLICATION:

Surface Mining
Road Construction
Metal Recycling
Construction Machinery

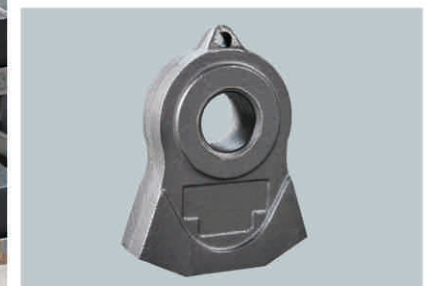
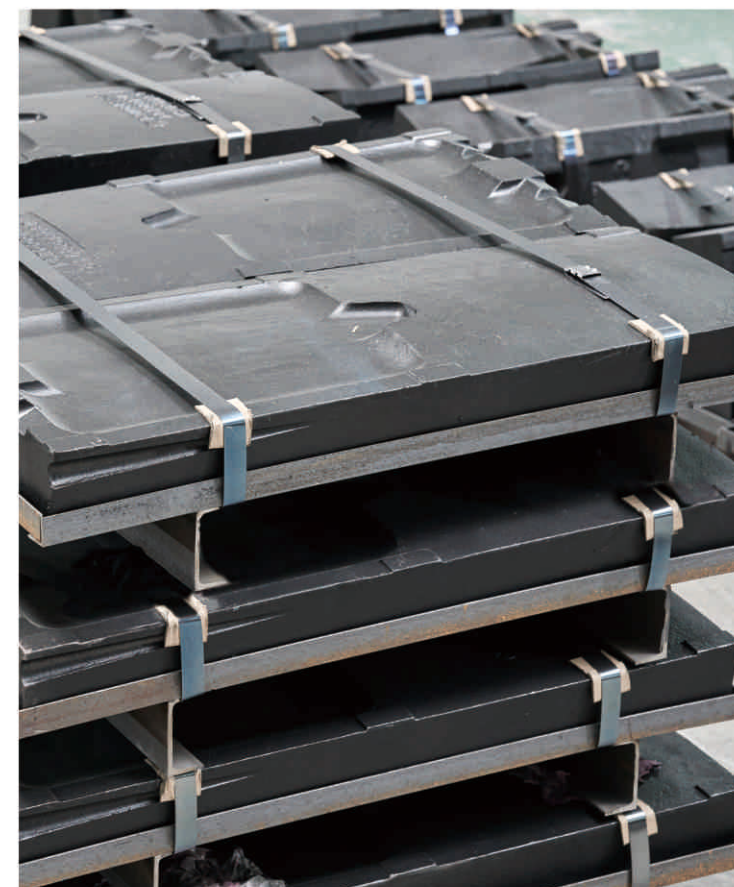

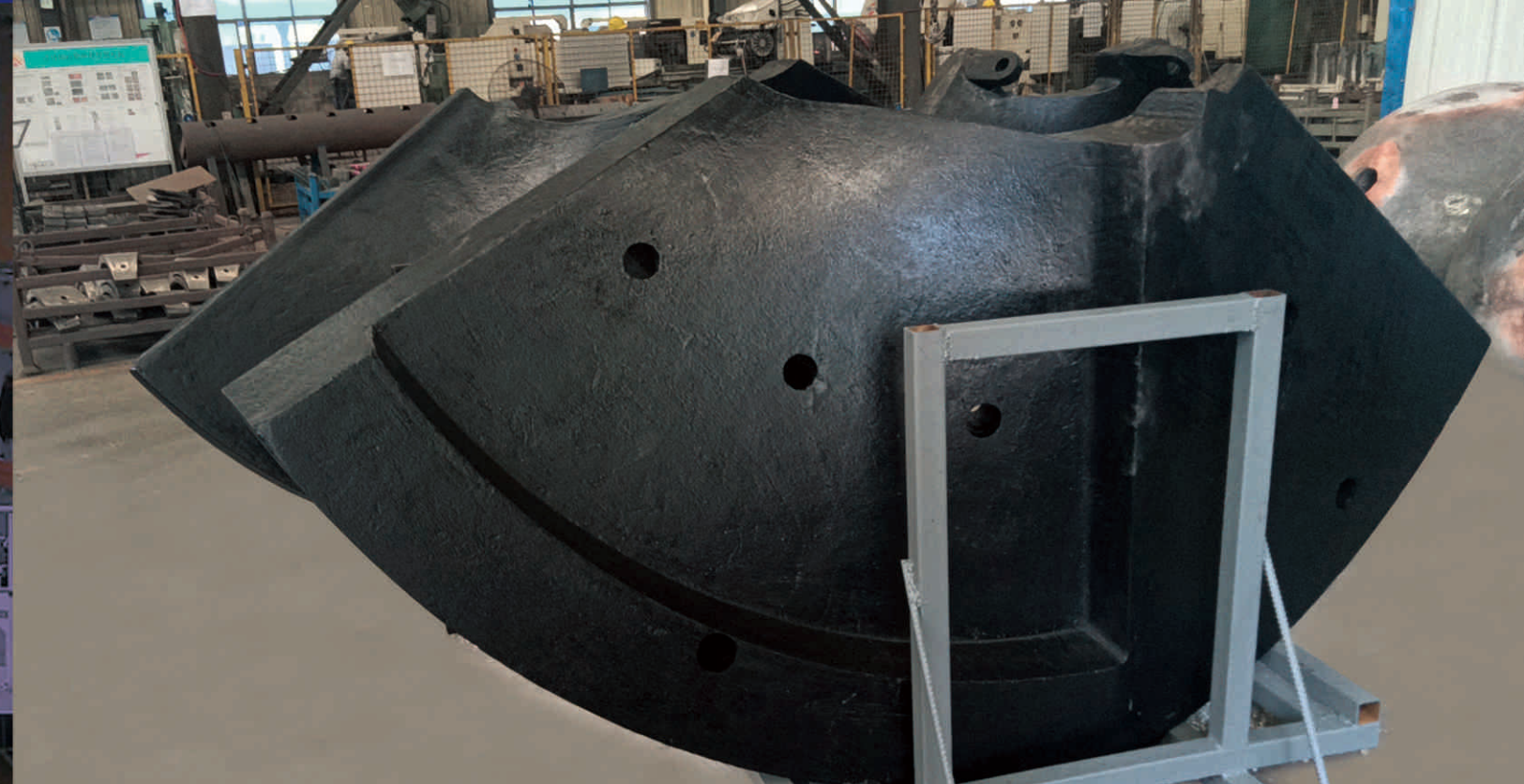
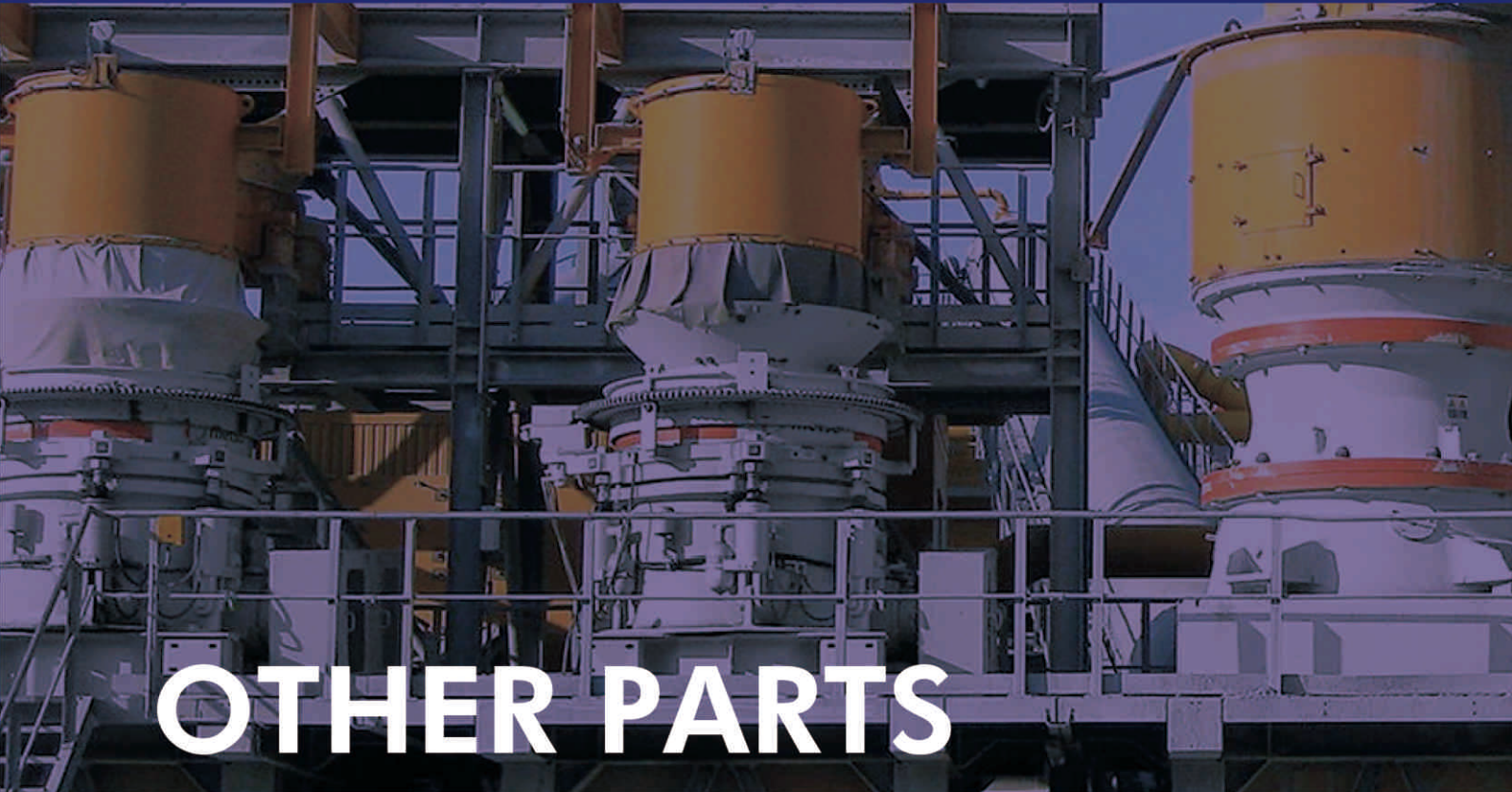

OTHER PARTS

其他配件

典型应用:

矿业

采石及骨料

水泥行业

工程机械

TYPICAL APPLICATION:

Mining Industry

Quarrying and Aggregates

Cement Industry

Construction Machinery

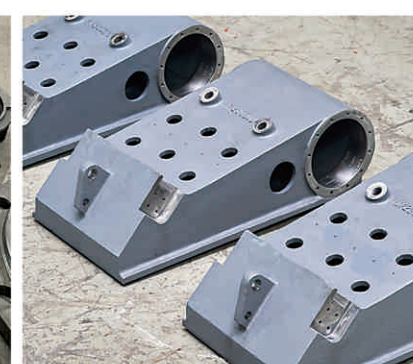
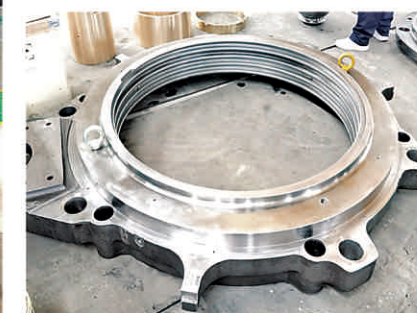

Global Cooperation

全球化合作

一站式采购，世界级品质及服务

One Stop Procurements, World Class Quality and Service

